

Kaart 65: Grondwaterstijging en grondwaterstand in zomer voor de referentiesituatie en bij alternatief A-B-C-I voor zone tussen Testelt en Diest

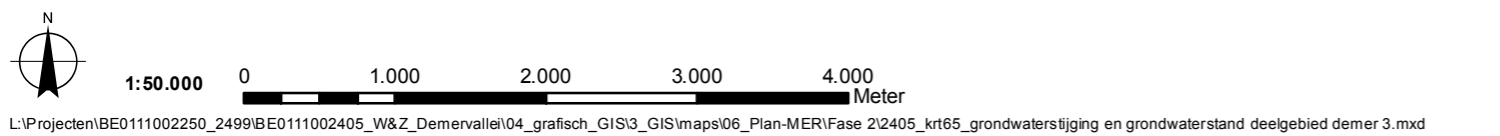

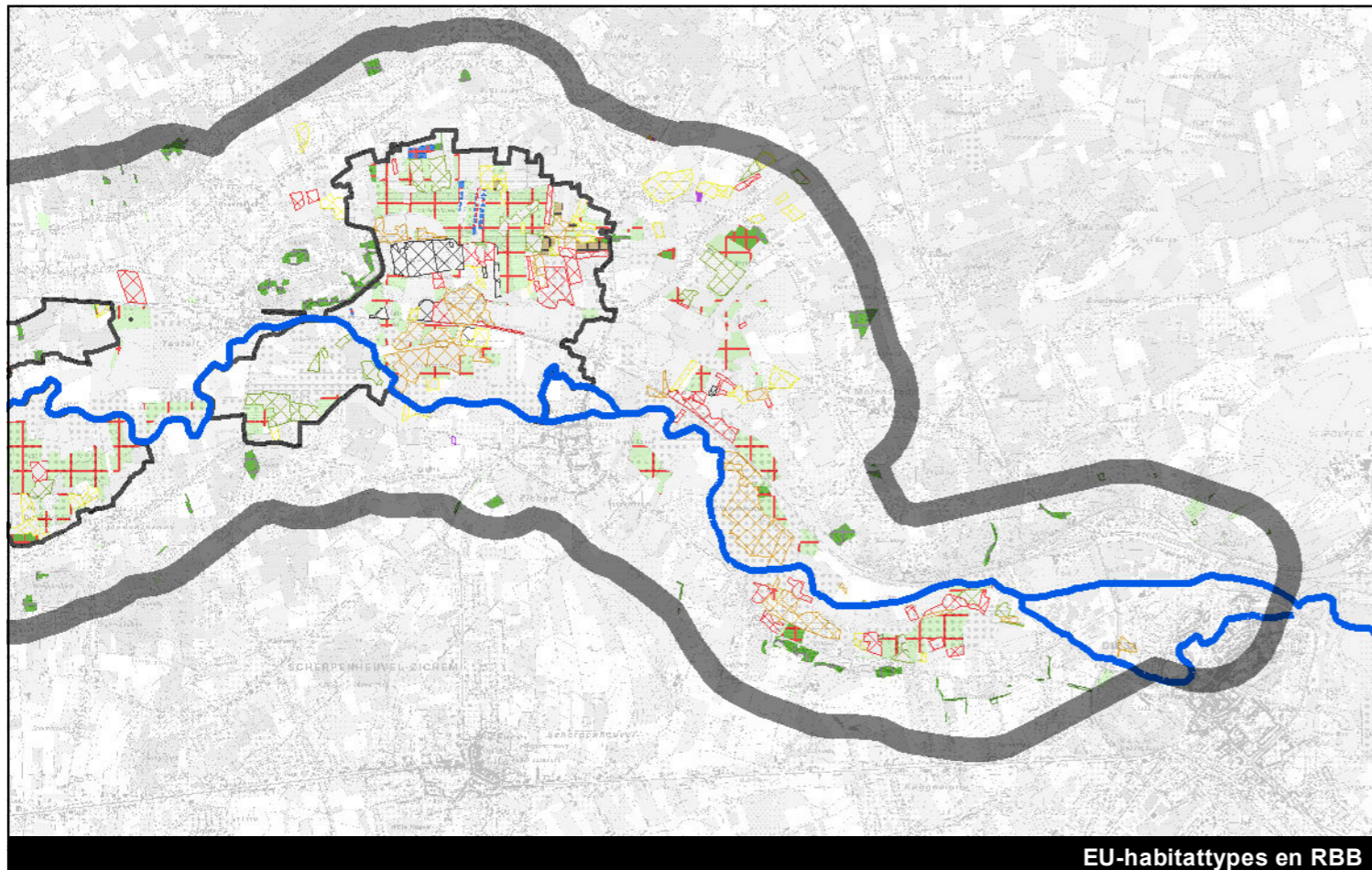

EU-habitattypes en RBB

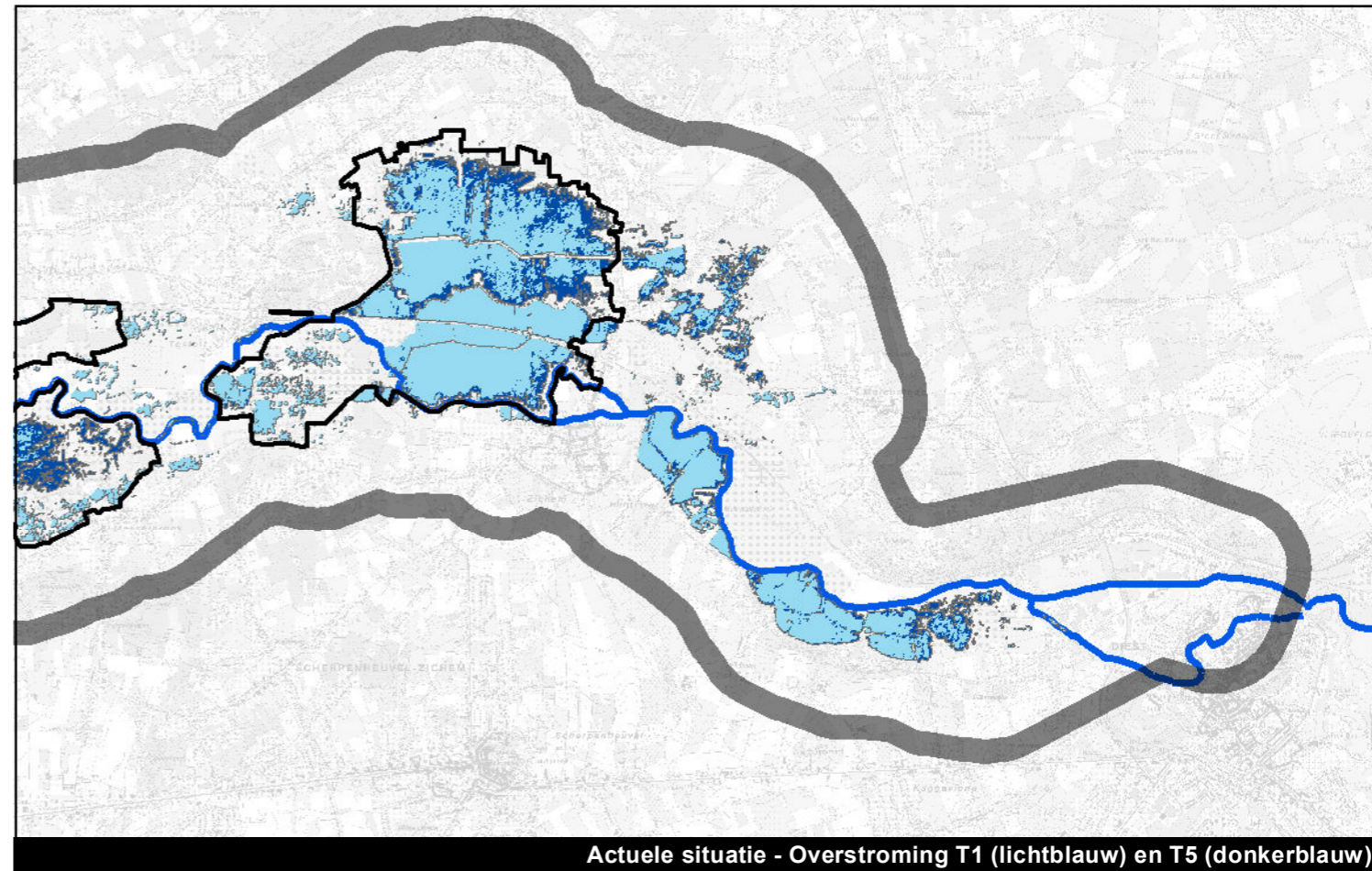

Actuele situatie - Overstroming T1 (lichtblauw) en T5 (donkerblauw)

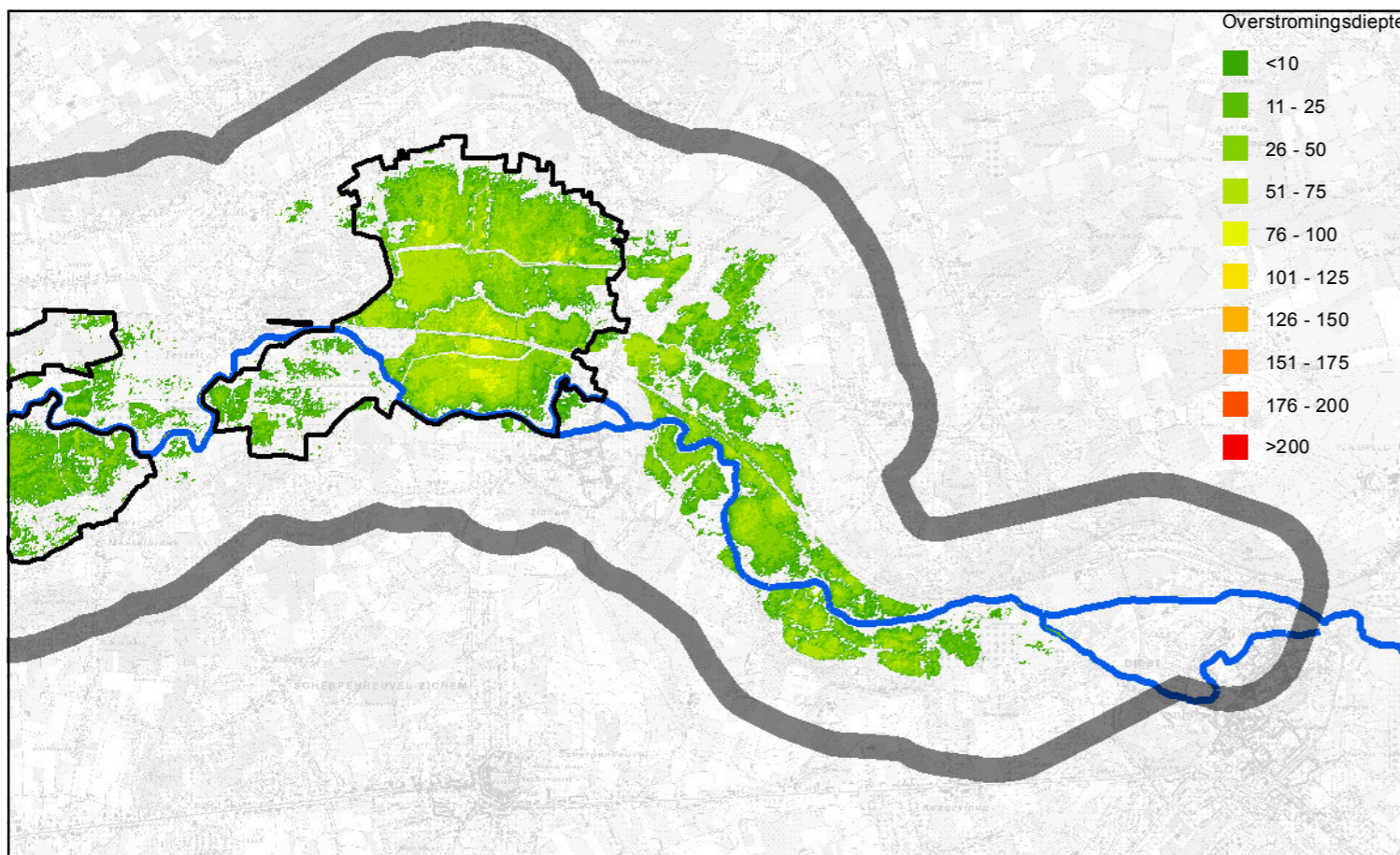

Alternatief A - Overstromingen retourperiode T1

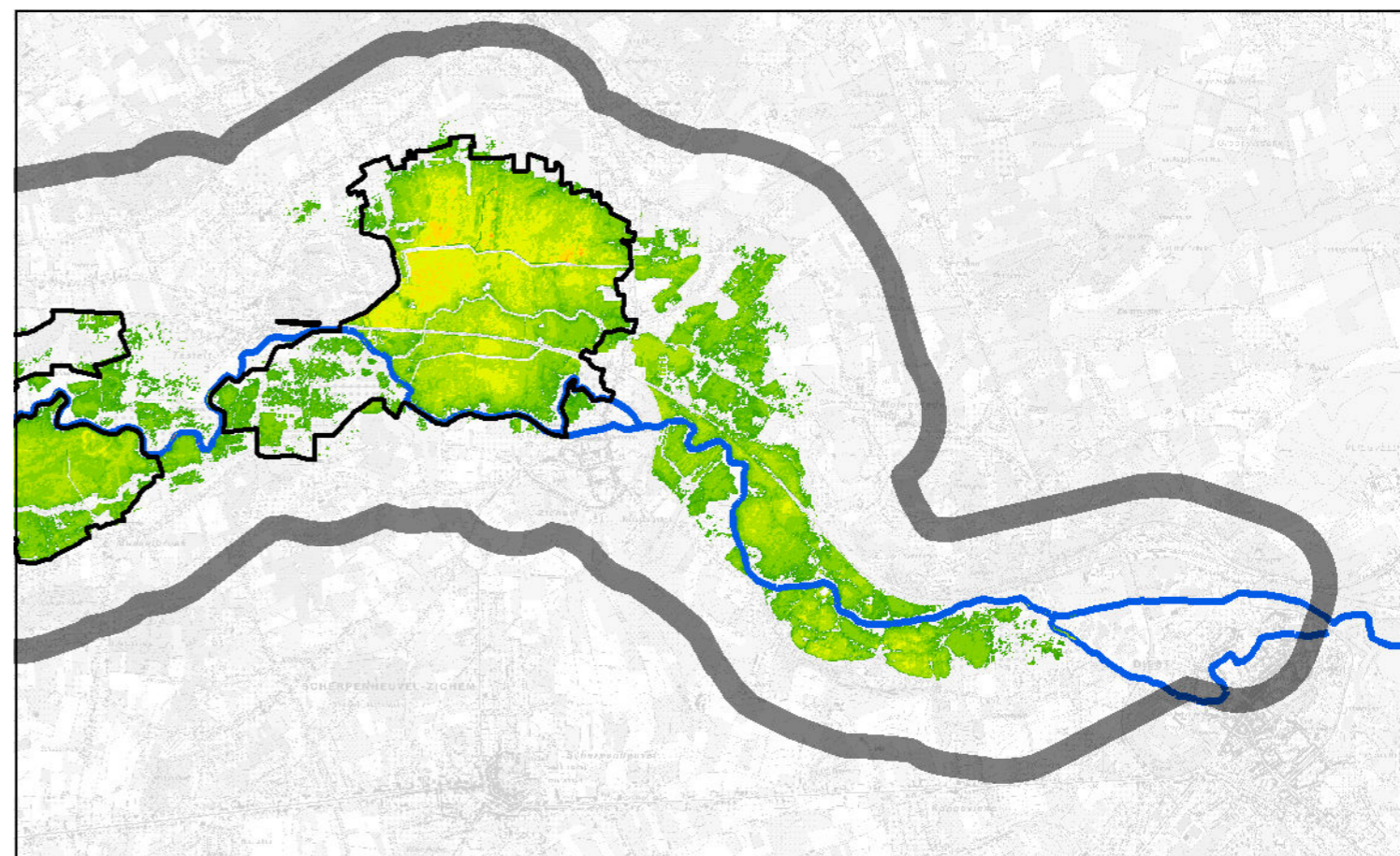

Alternatief A - Overstroming retourperiode T5

Kaart 66: Overstromingen in de referentiesituatie (T1, T5) en bij alternatief A (T1, T5) voor de zone tussen Testelt en Diest

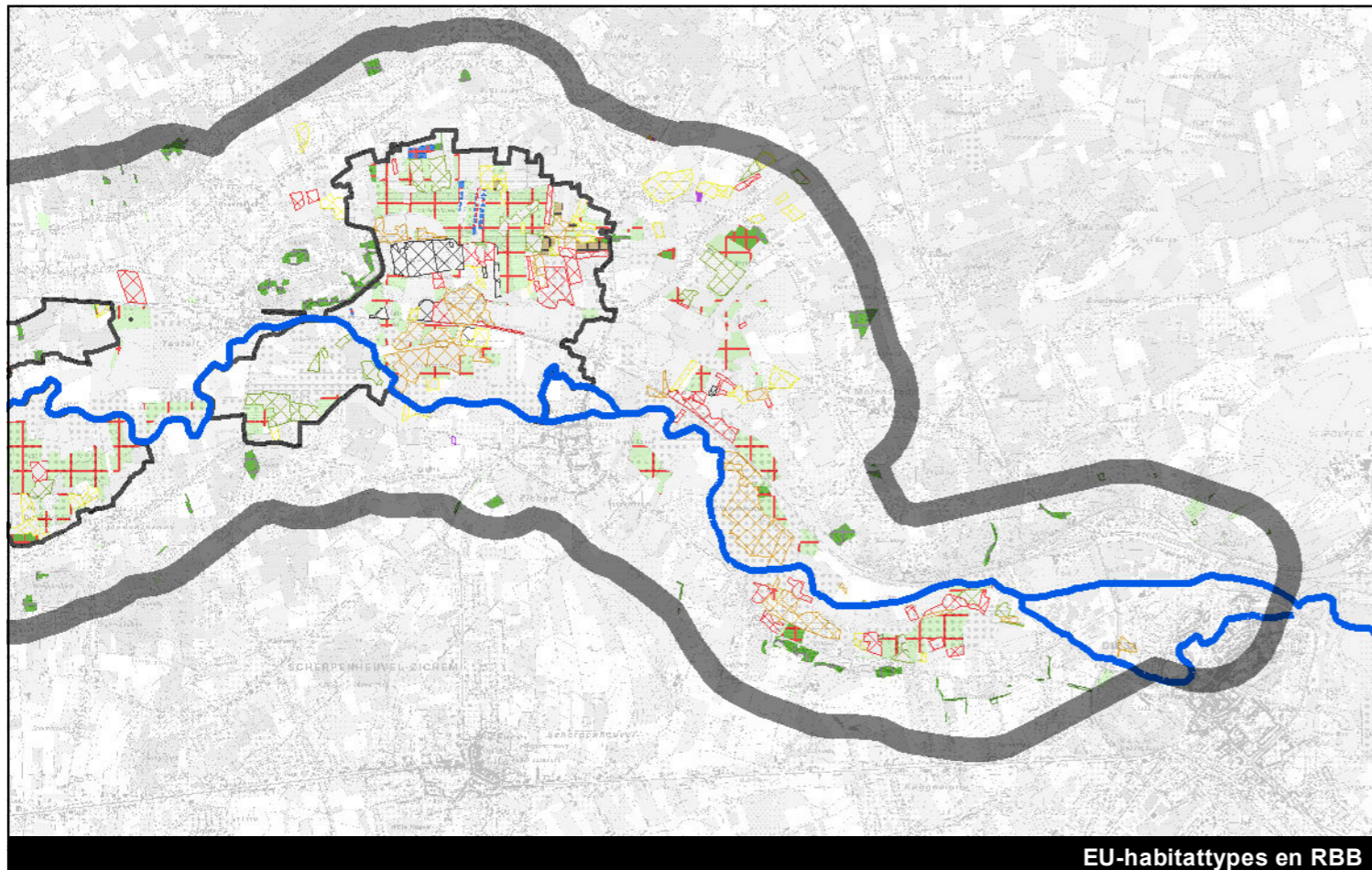

EU-habitattypes en RBB

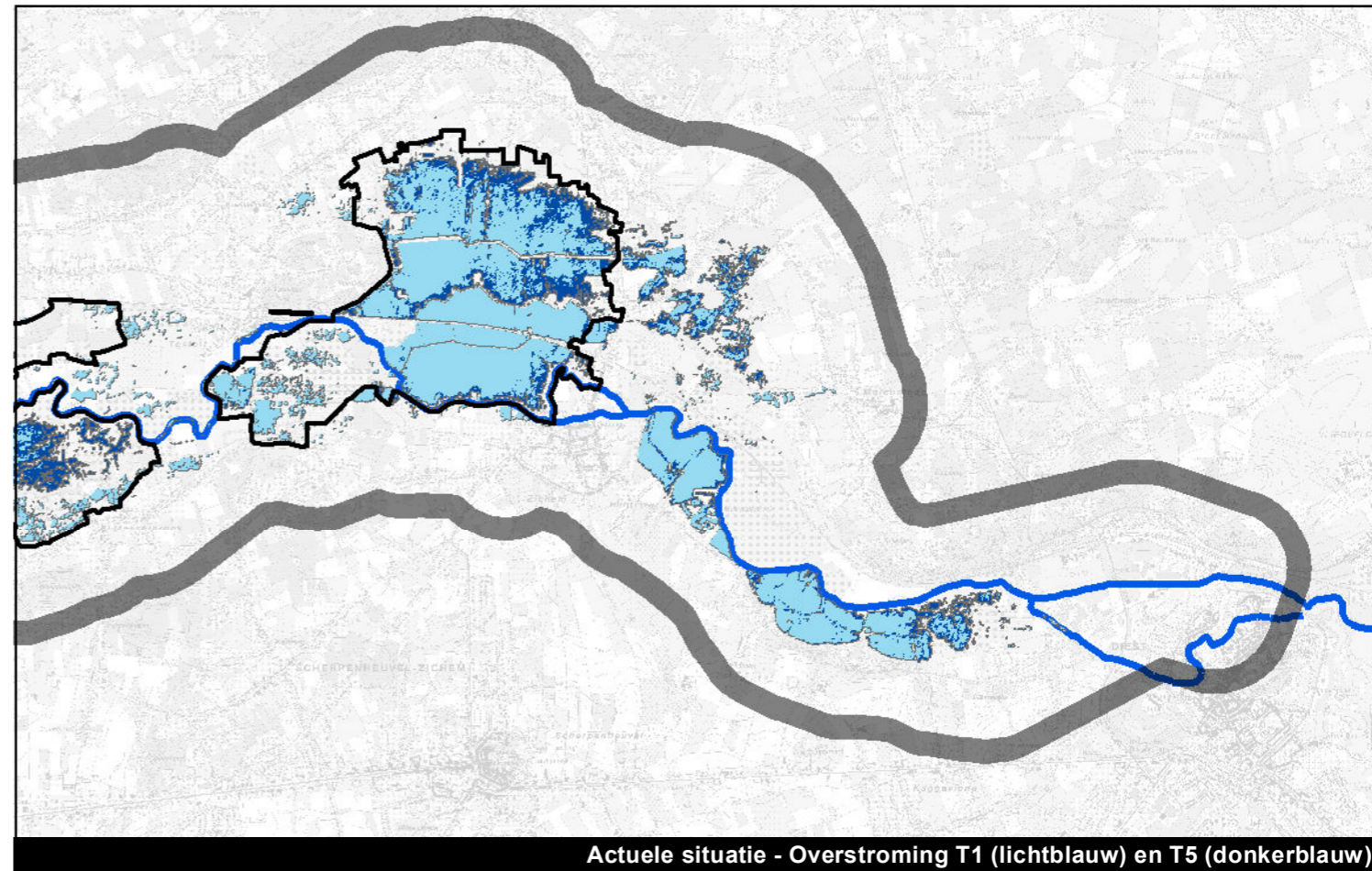

Actuele situatie - Overstroming T1 (lichtblauw) en T5 (donkerblauw)

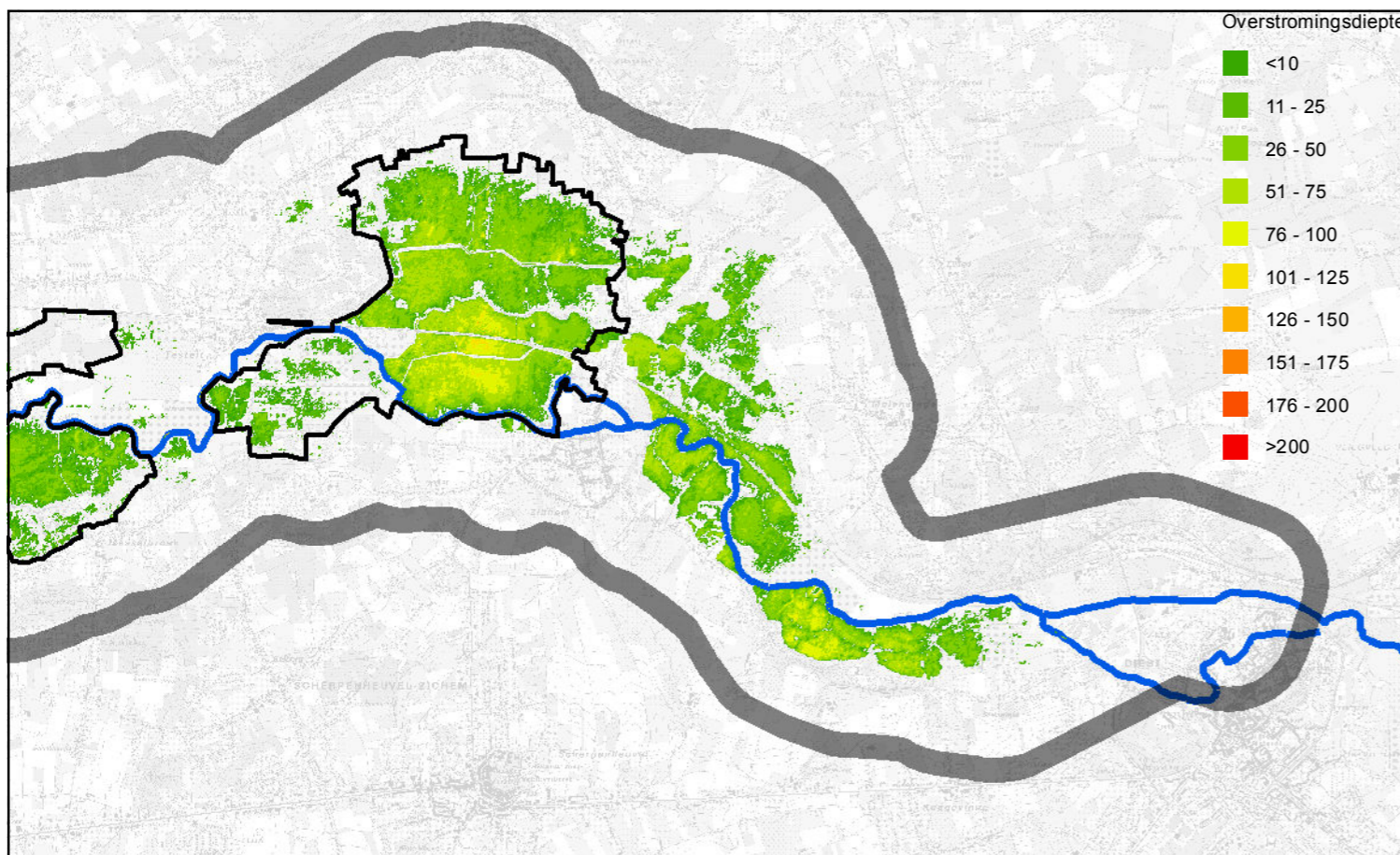

Alternatief B - Overstromingen retourperiode T1

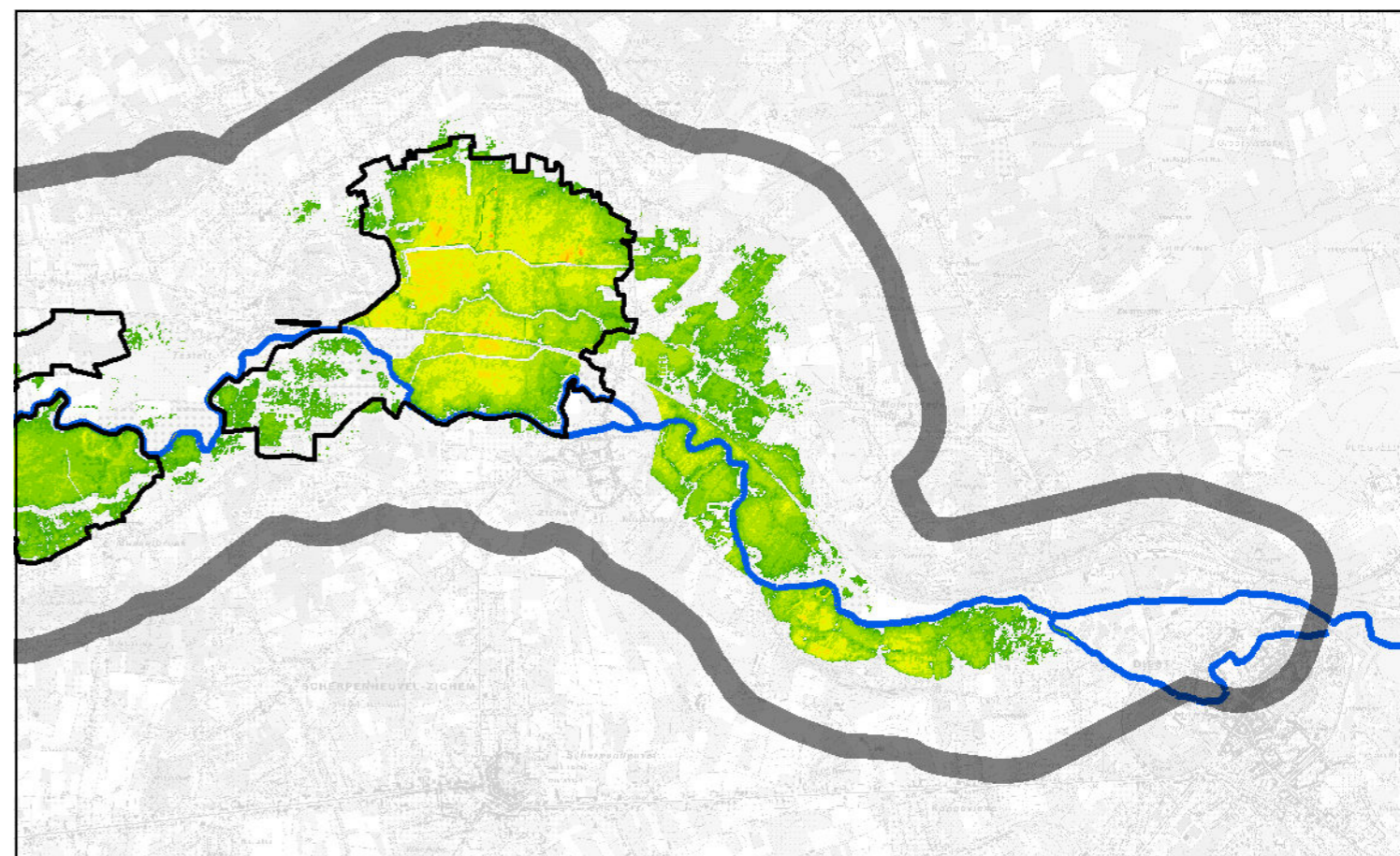

Alternatief B - Overstroming retourperiode T5

Kaart 67: Overstromingen in de referentiesituatie (T1, T5) en bij alternatief B (T1, T5) voor de zone tussen Testelt en Diest

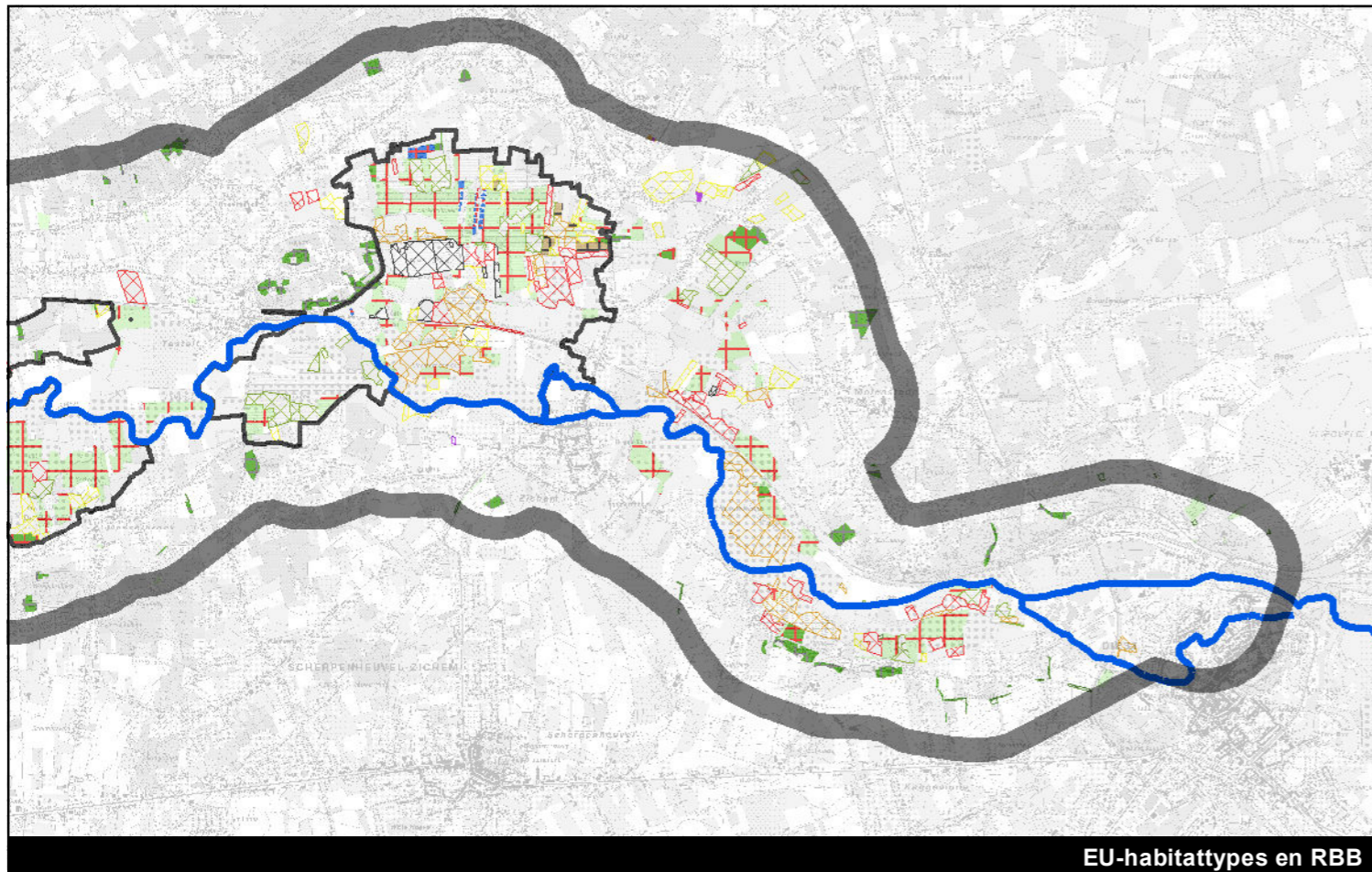

EU-habitattypes en RBB

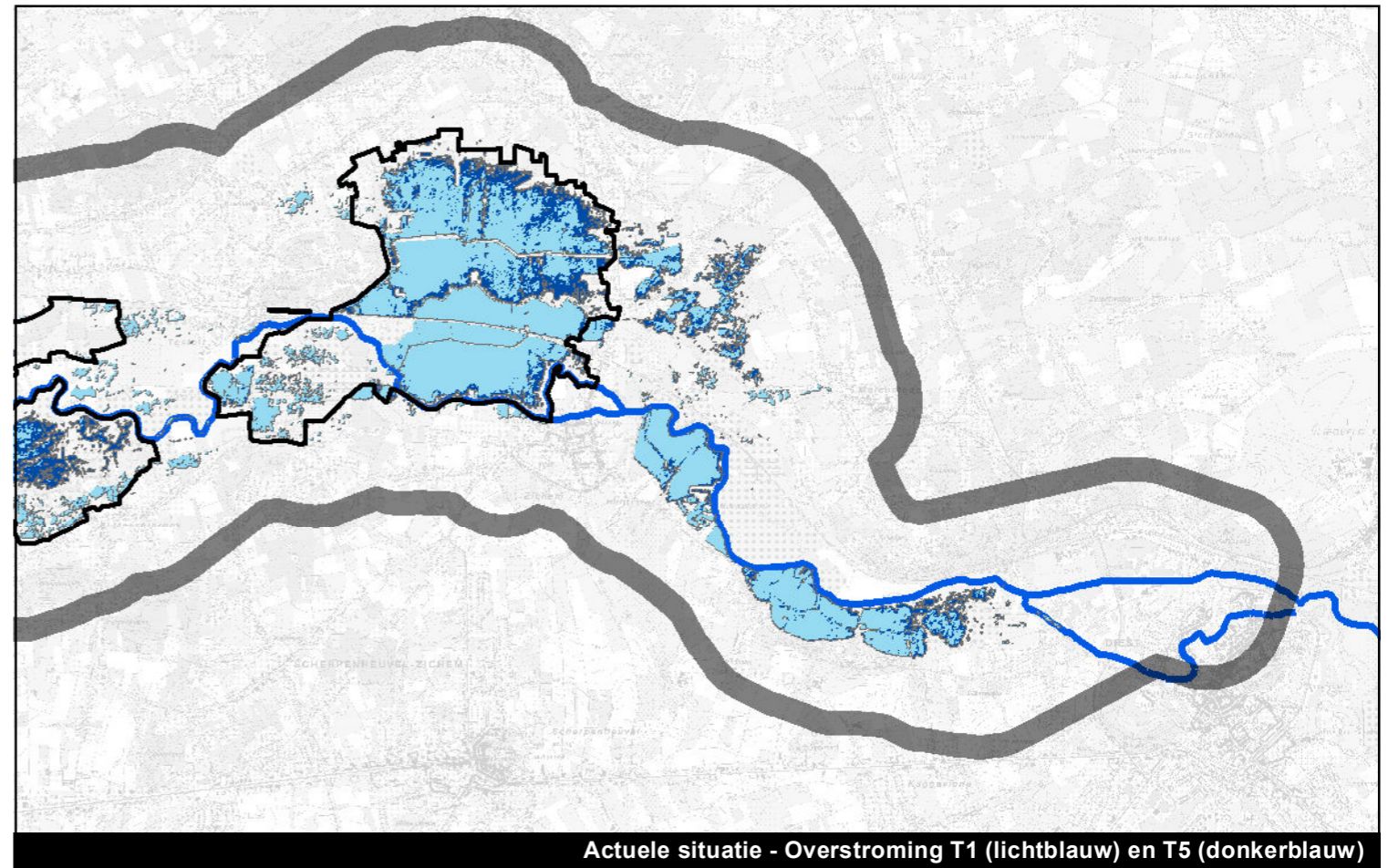

Actuele situatie - Overstroming T1 (lichtblauw) en T5 (donkerblauw)

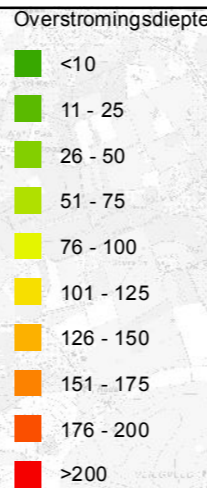
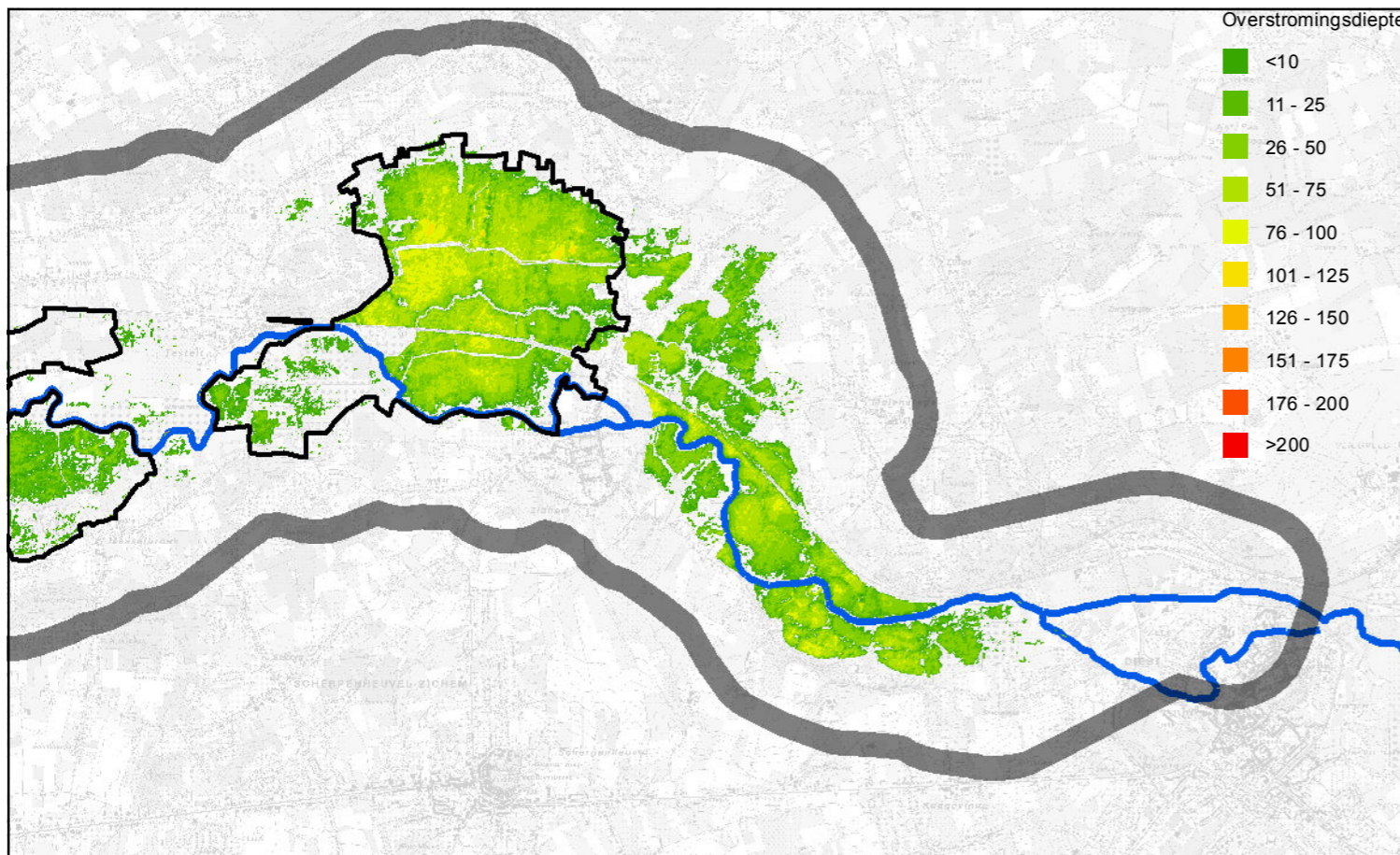

Alternatief C - Overstromingen retourperiode T1

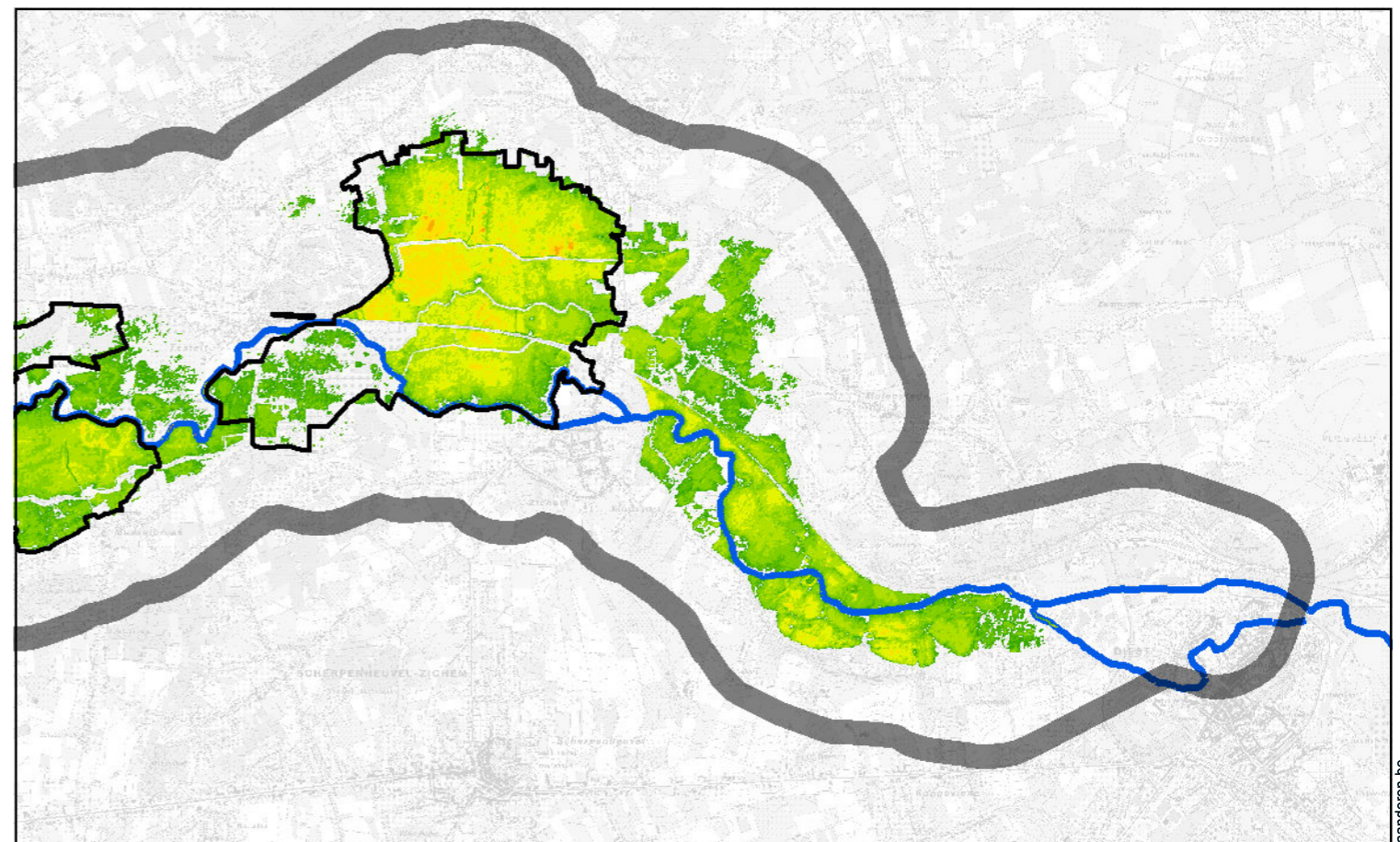

Alternatief C - Overstroming retourperiode T5

Kaart 68: Overstromingen in de referentiesituatie (T1, T5) en bij alternatief C (T1, T5) voor de zone tussen Testelt en Diest

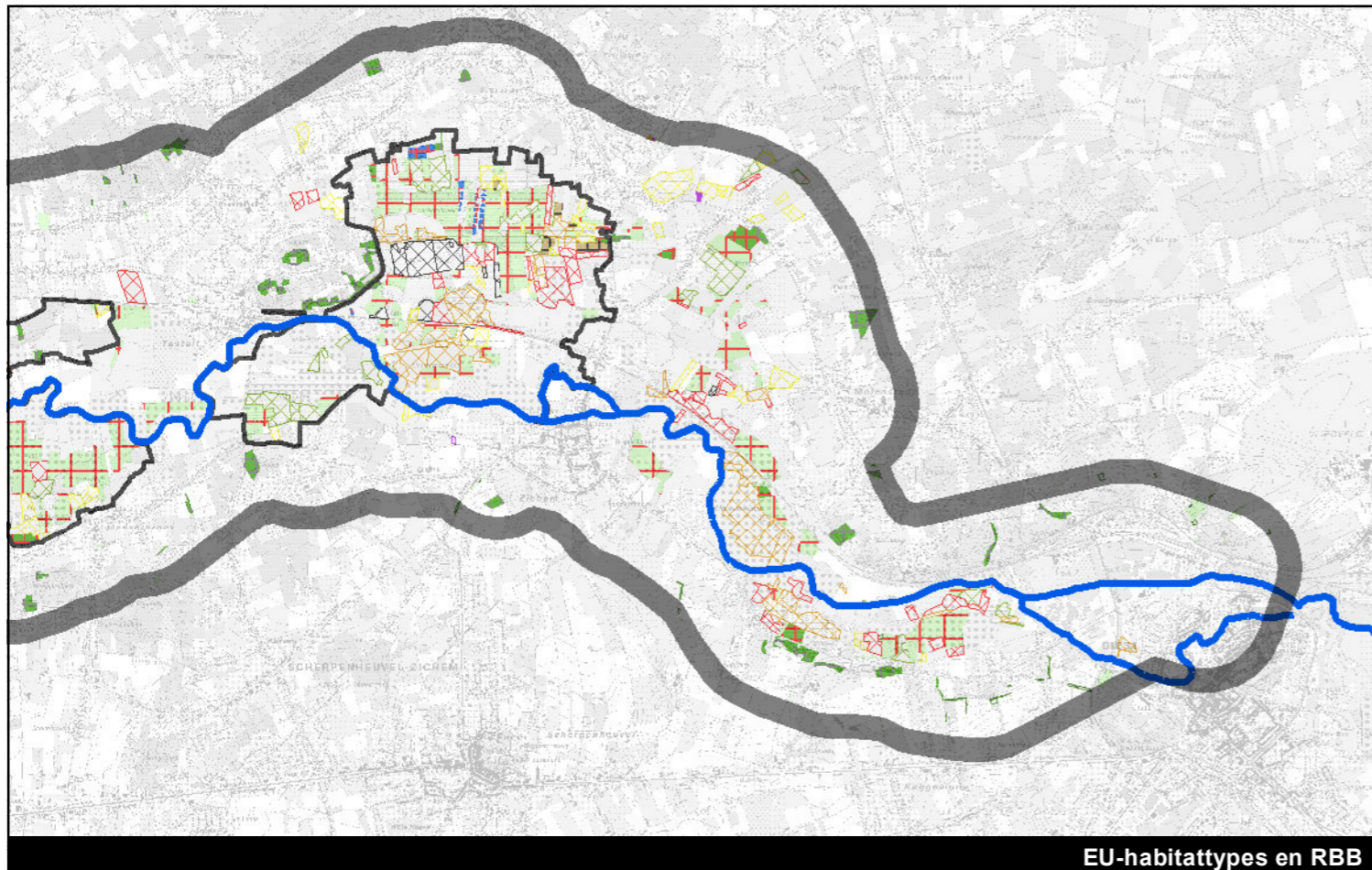

EU-habitattypes en RBB

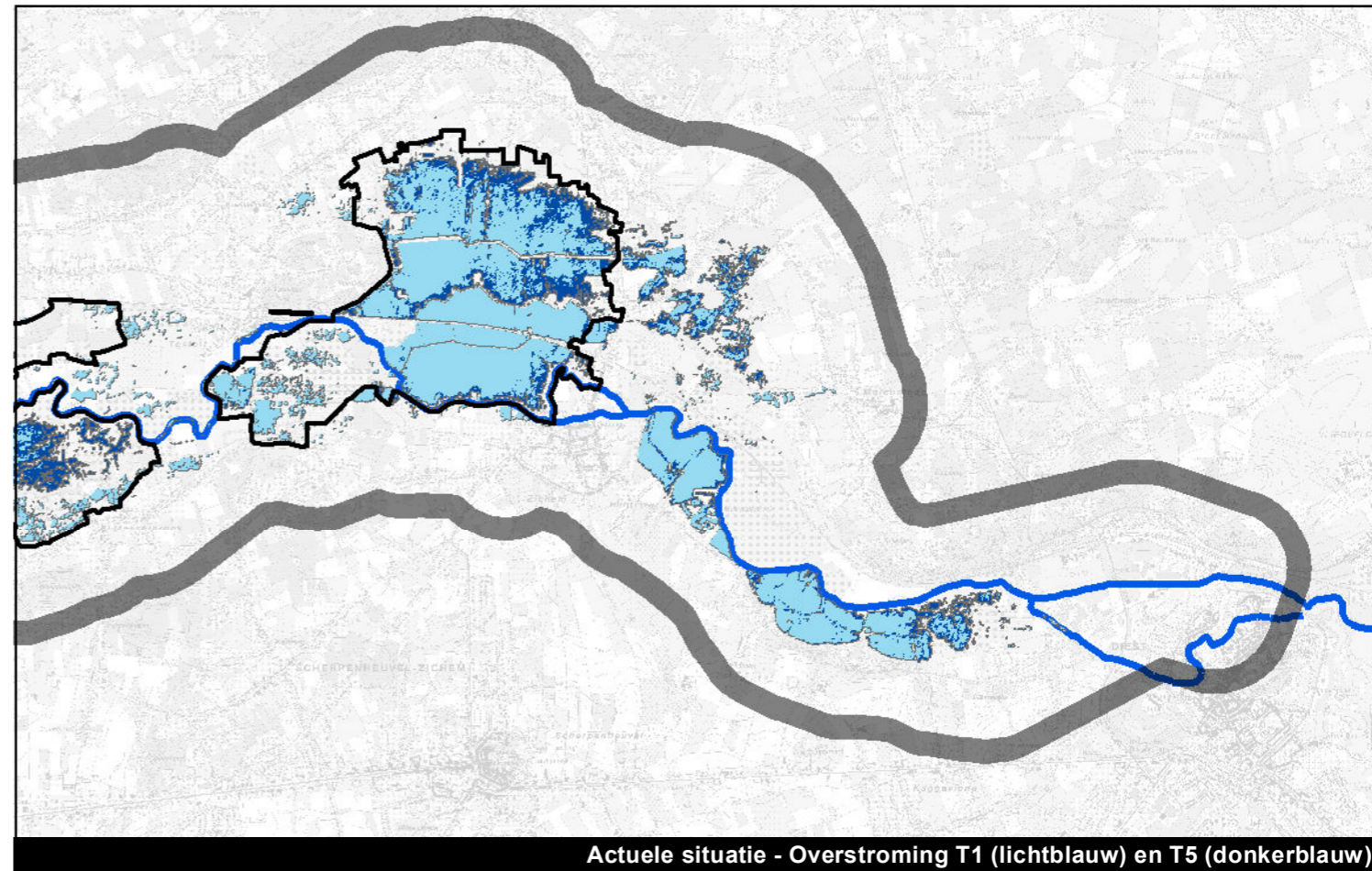

Actuele situatie - Overstroming T1 (lichtblauw) en T5 (donkerblauw)

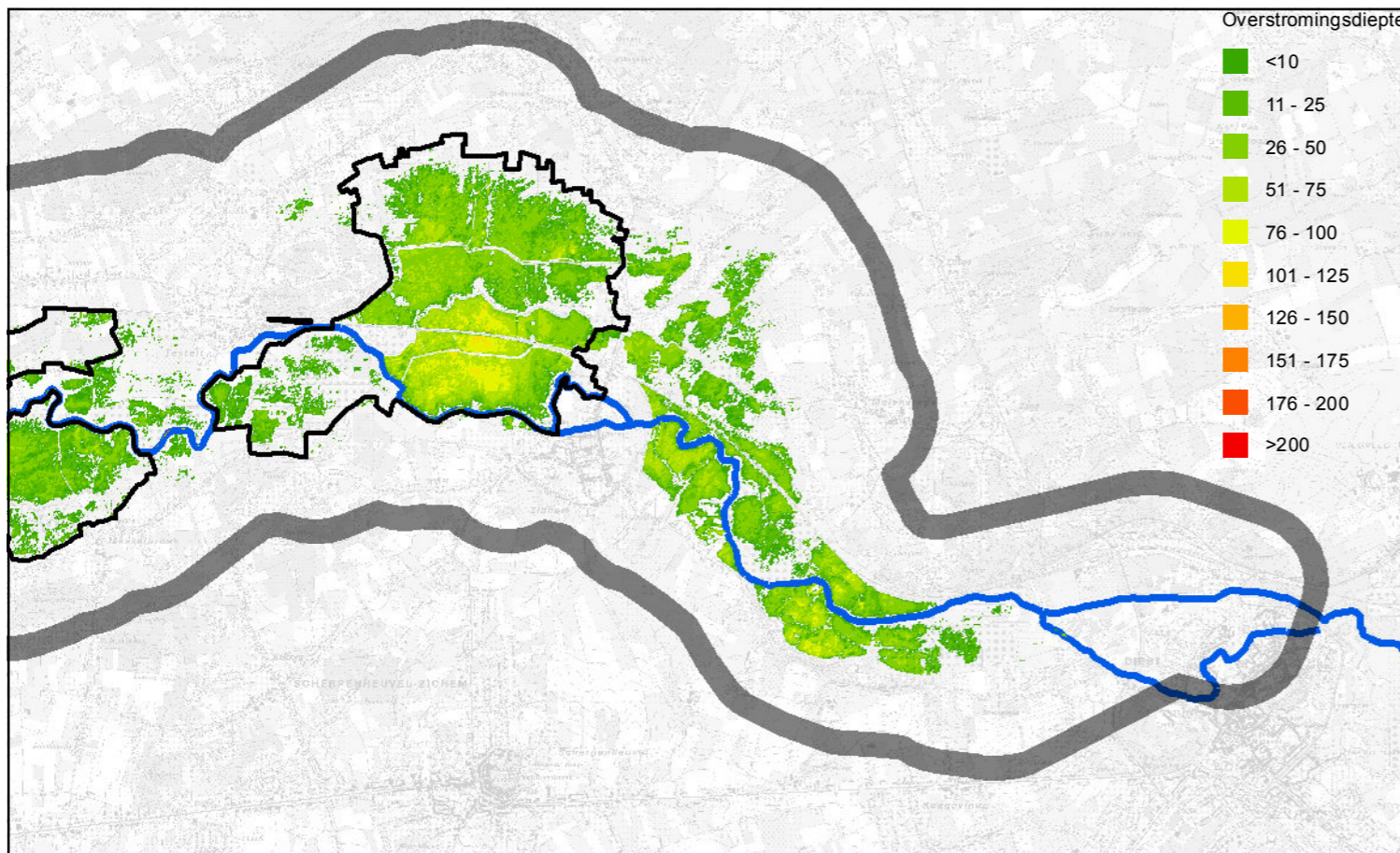

Alternatief I - Overstromingen retourperiode T1

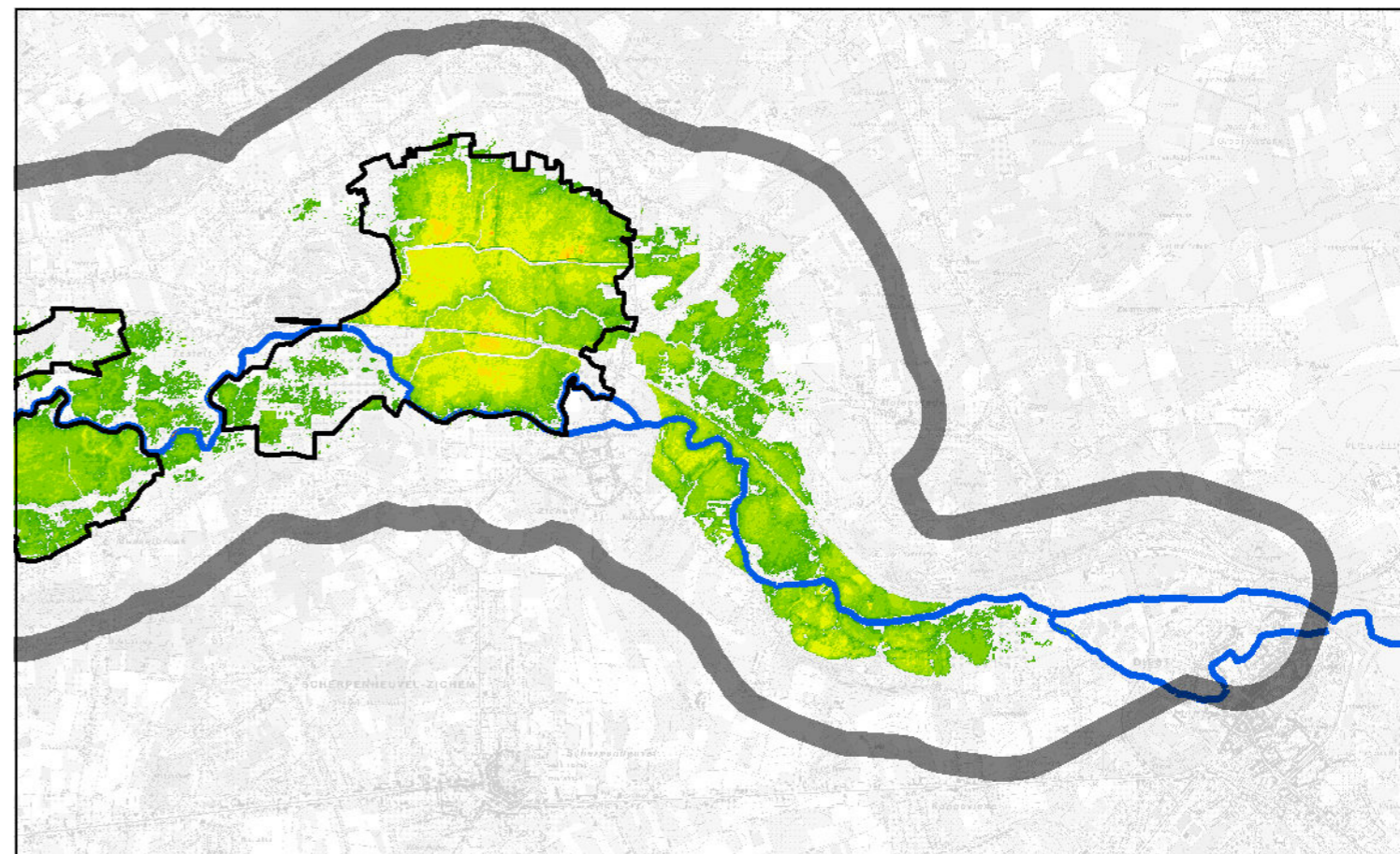

Alternatief I - Overstroming retourperiode T5

Kaart 69: Overstromingen in de referentiesituatie (T1, T5) en bij alternatief I (T1, T5) voor de zone tussen Testelt en Diest

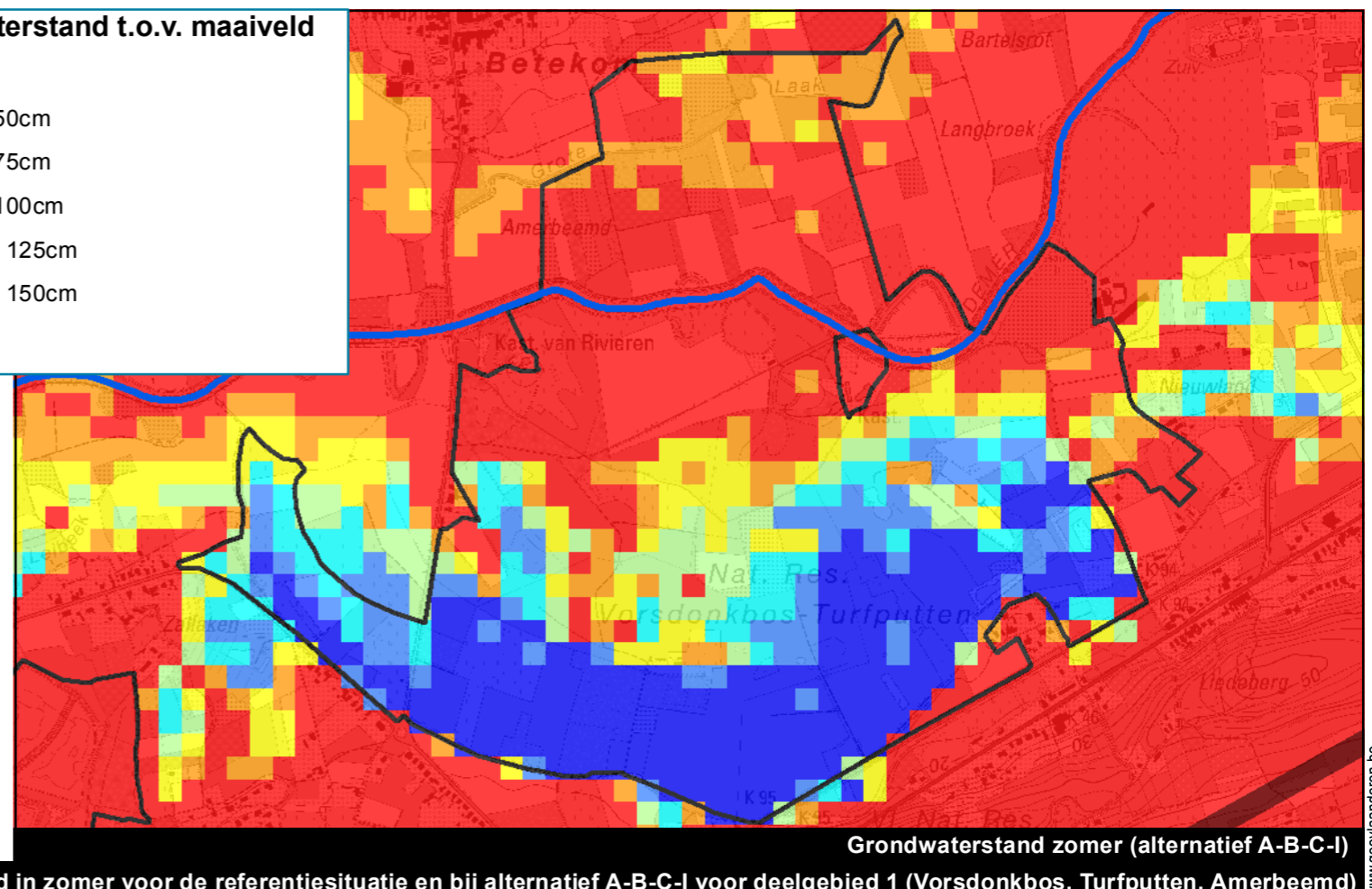
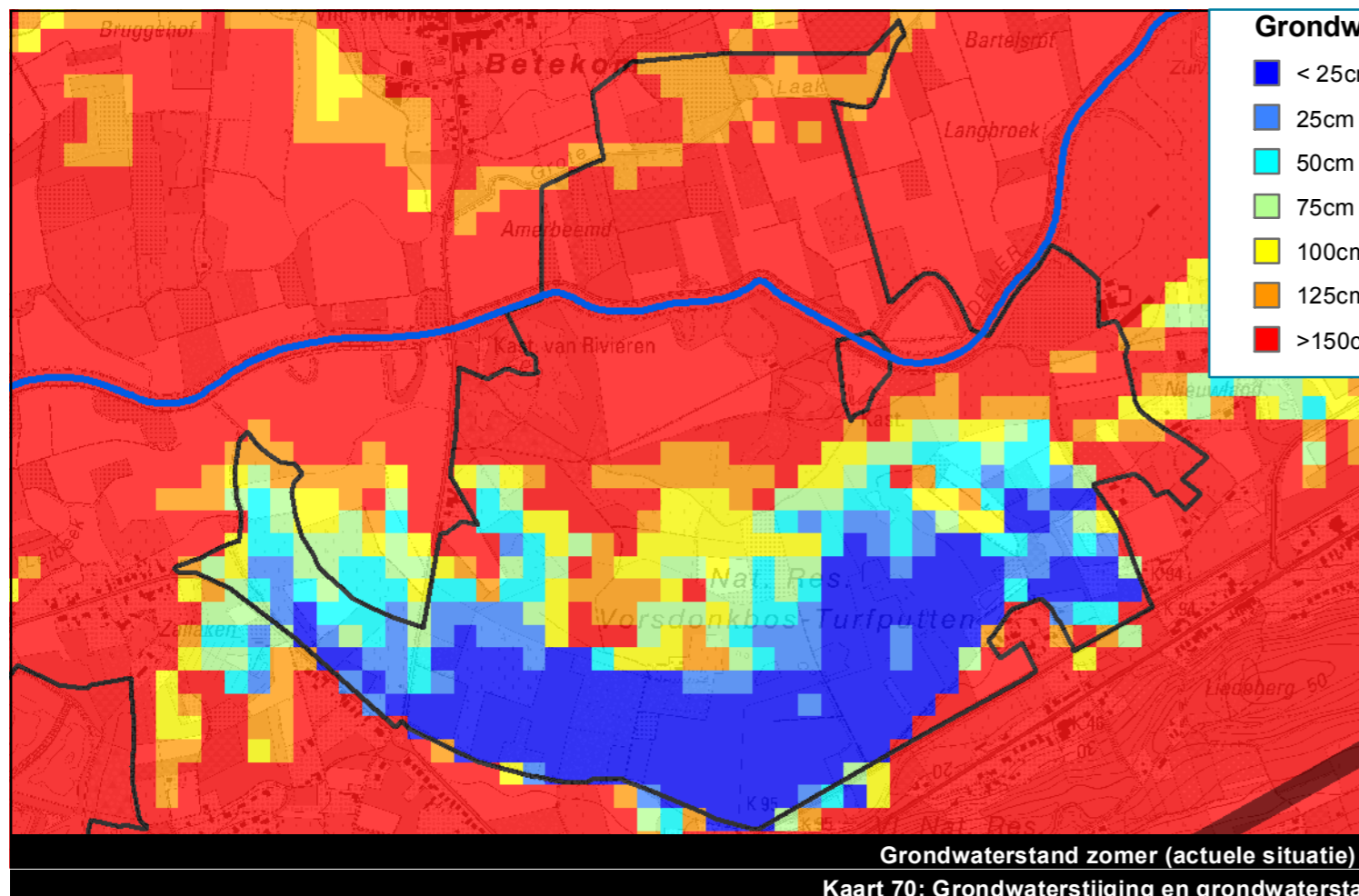
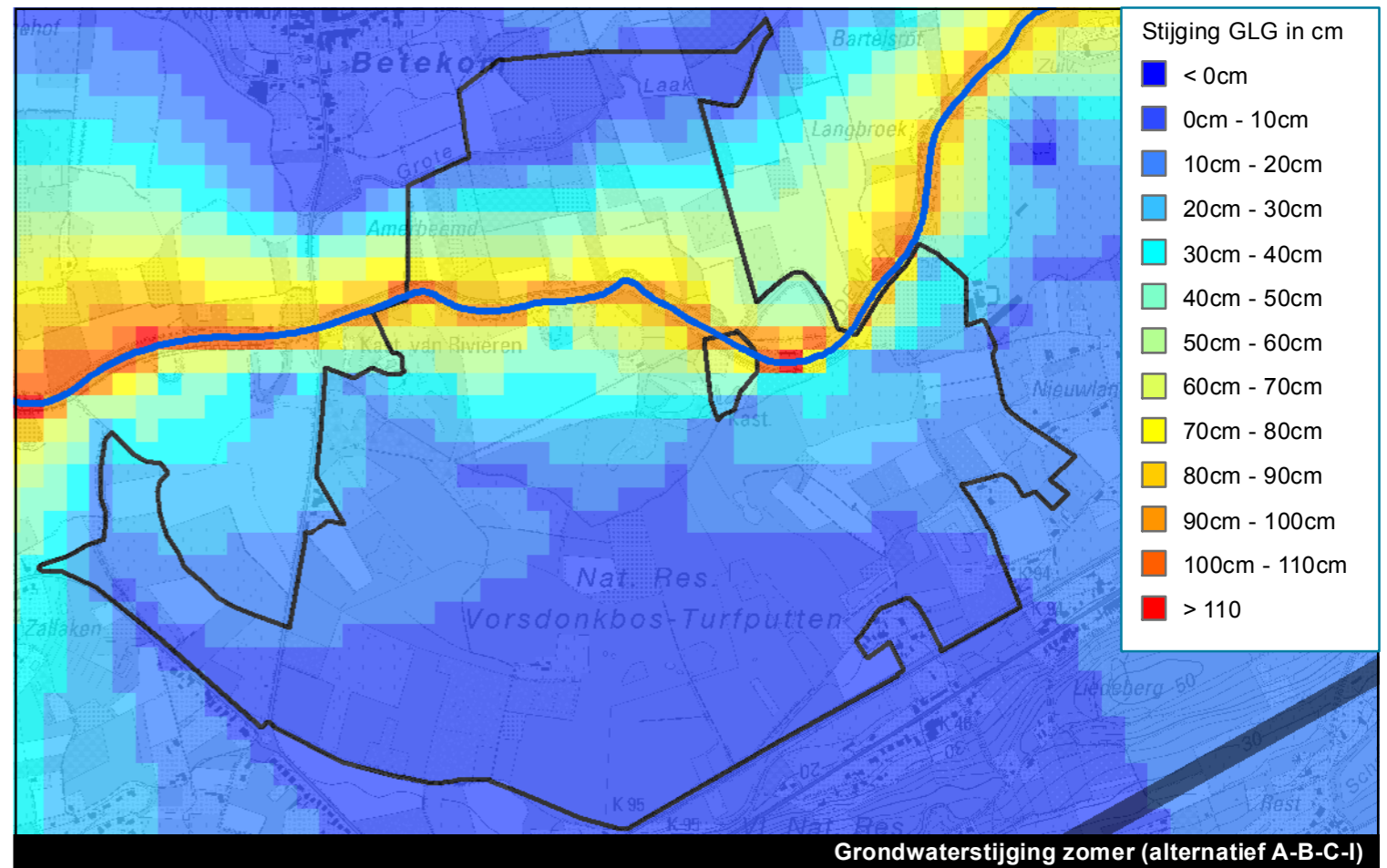
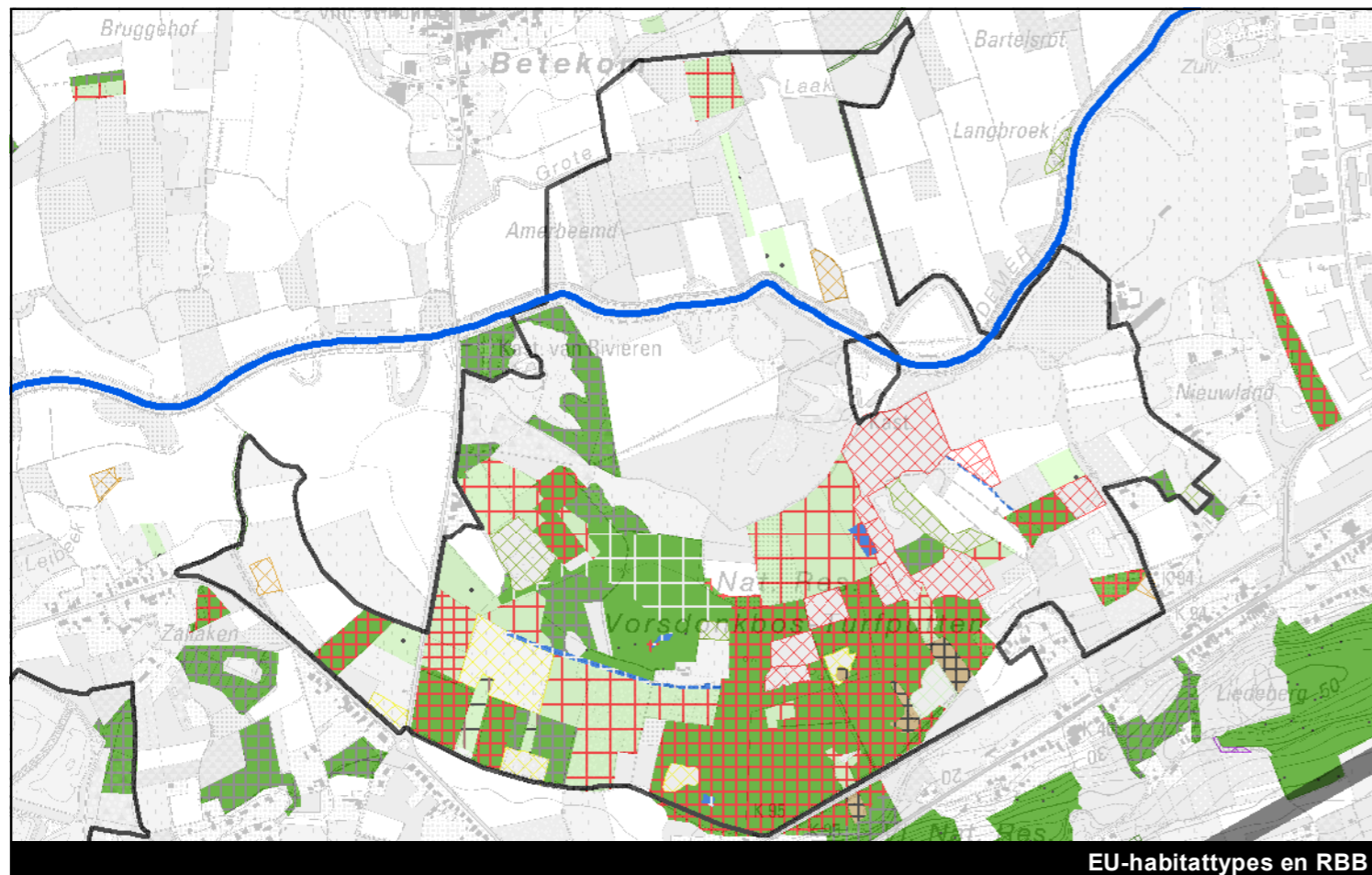

Kaart 70: Grondwaterstijging en grondwaterstand in zomer voor de referentiesituatie en bij alternatief A-B-C-I voor deelgebied 1 (Vorsdonkbos, Turfputten, Amerbeemd)

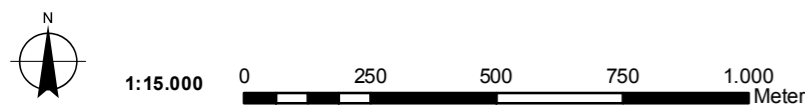

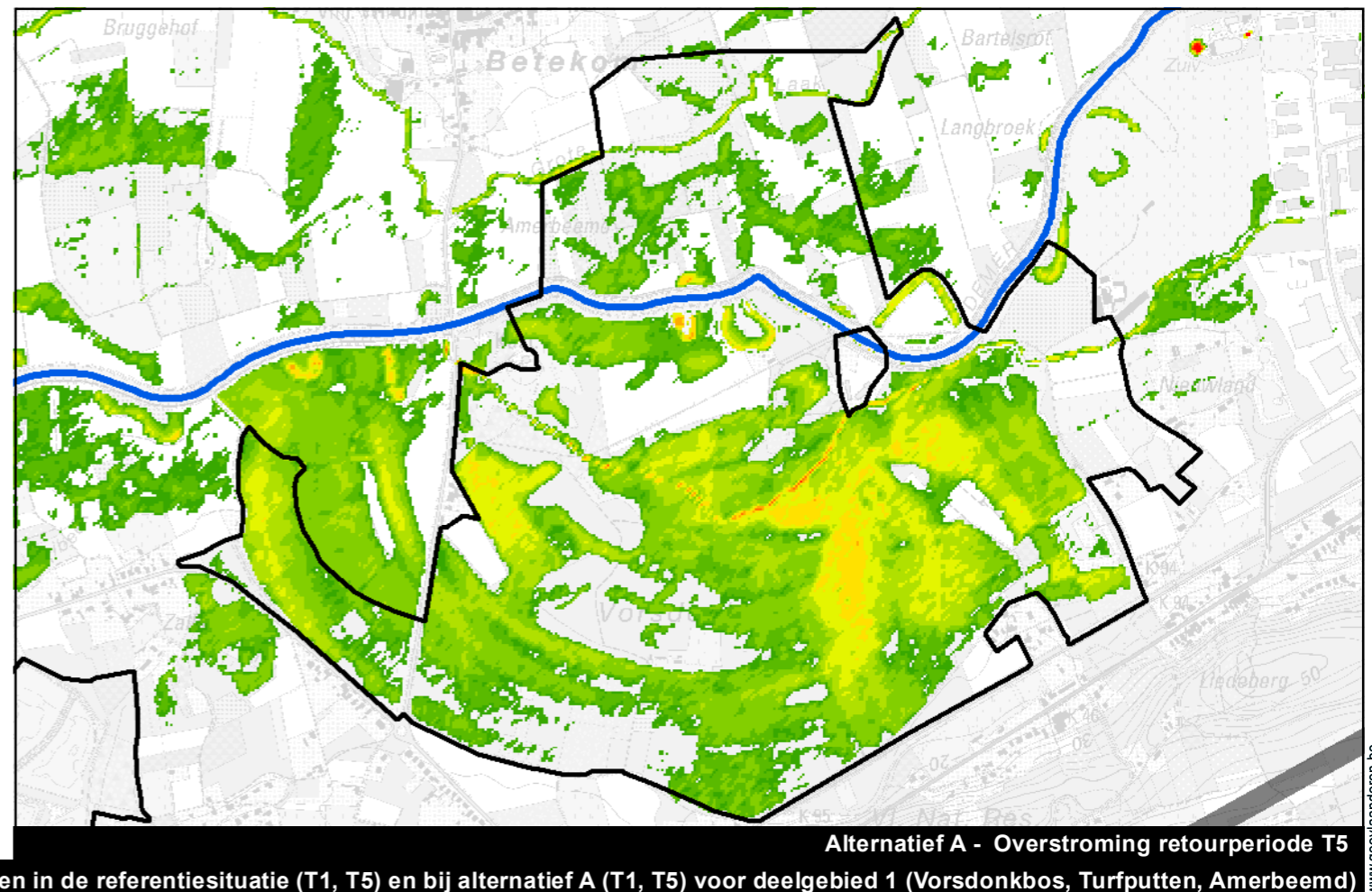
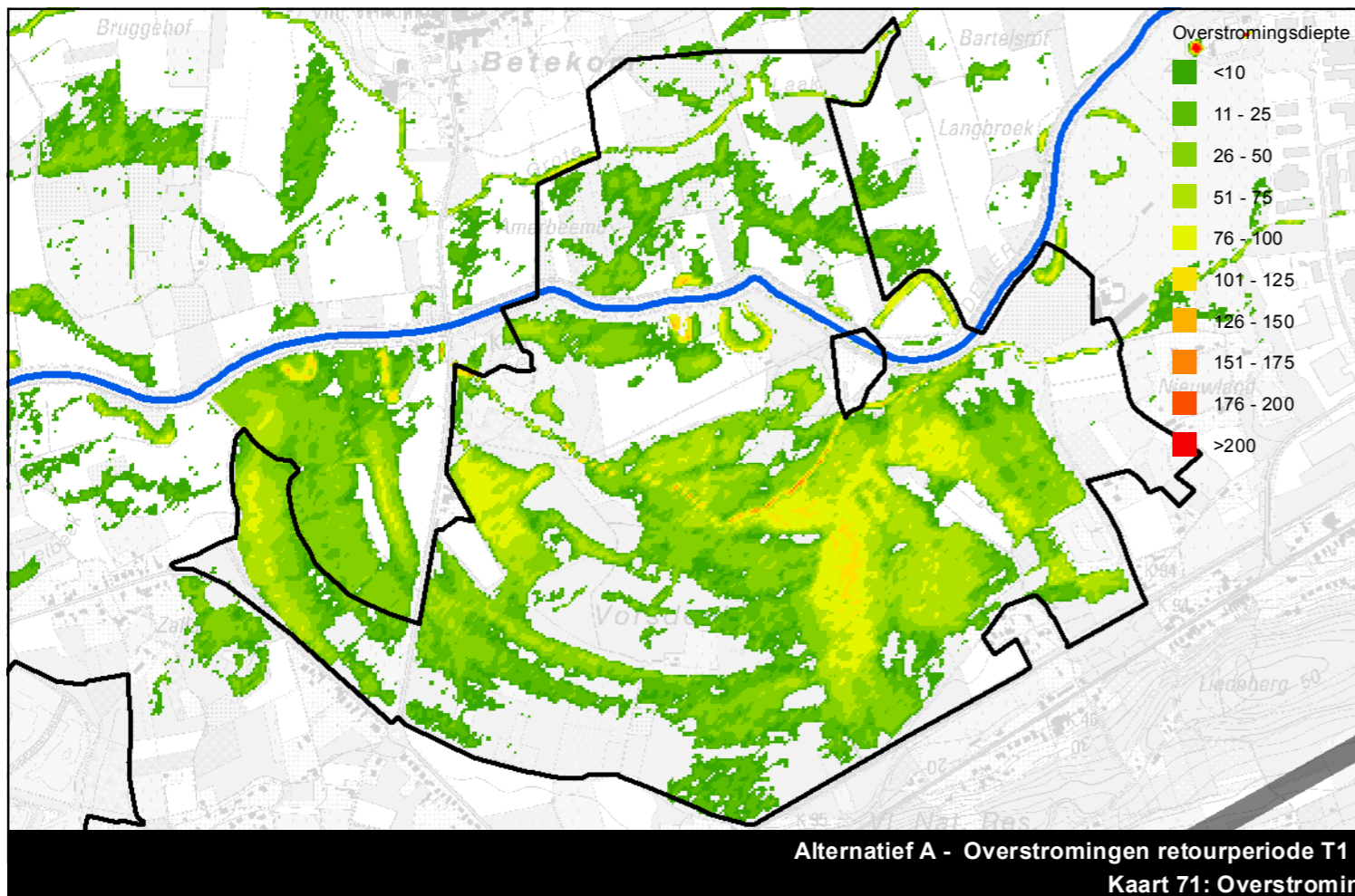
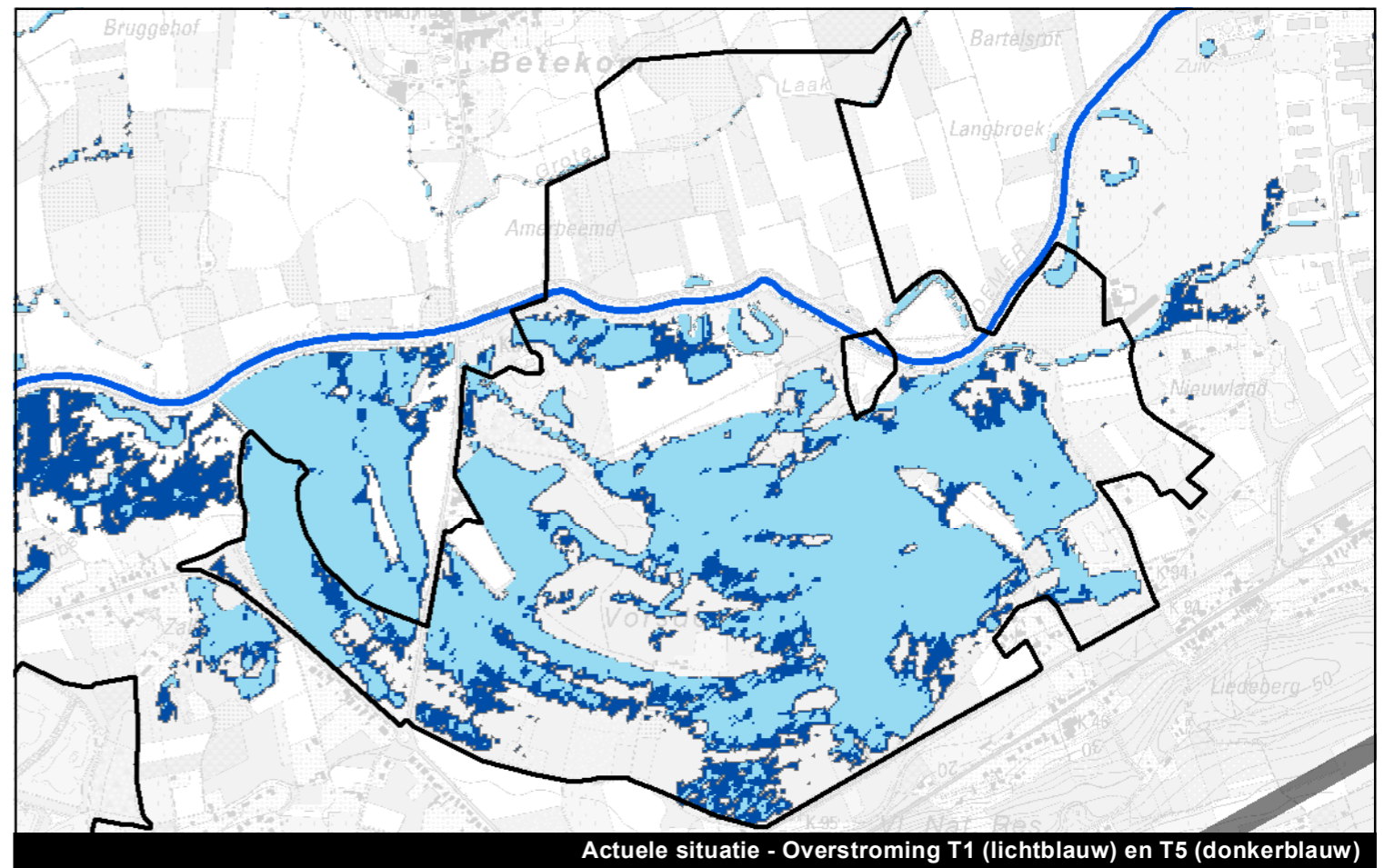
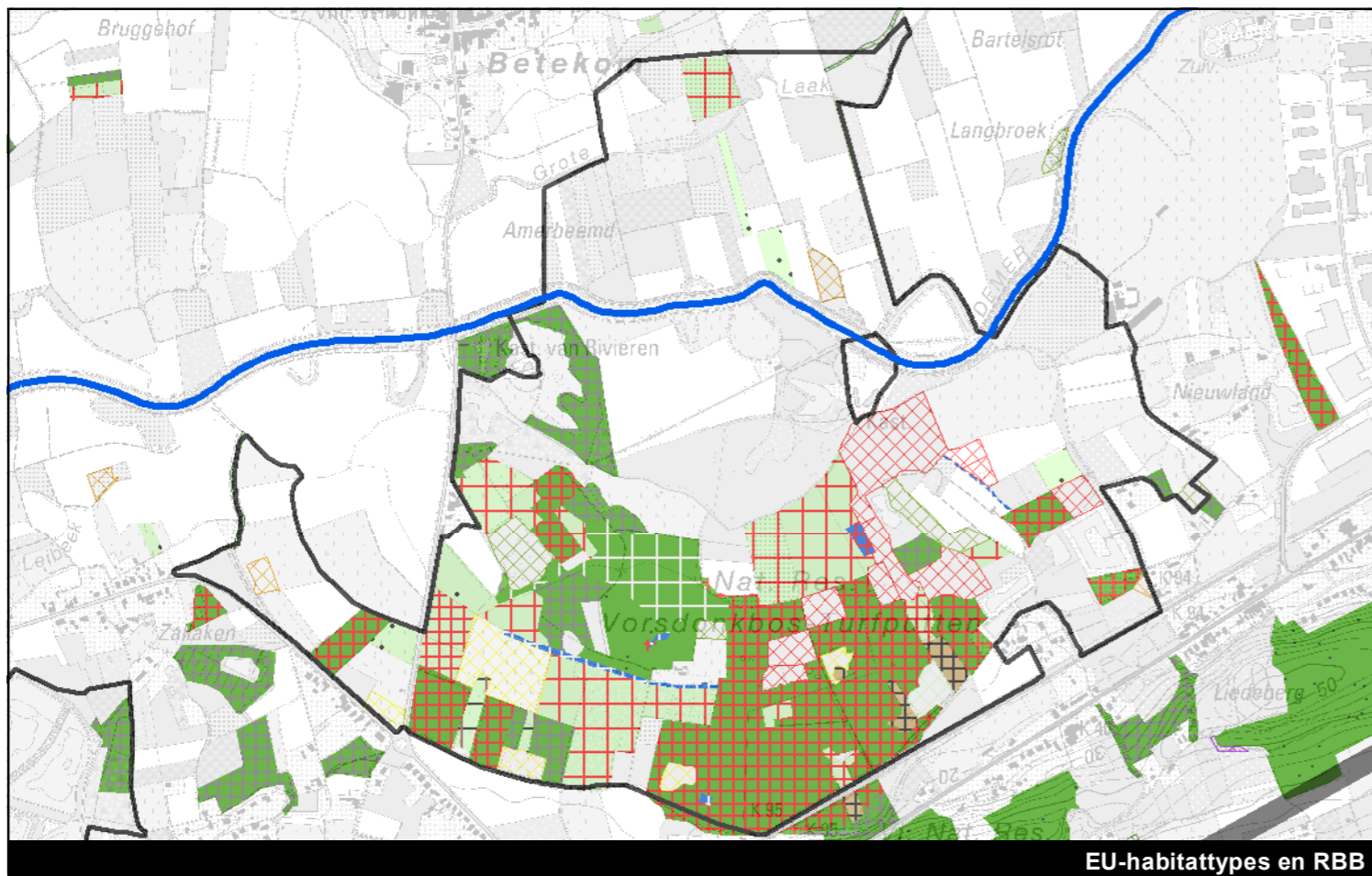

Kaart 71: Overstromingen in de referentiesituatie (T1, T5) en bij alternatief A (T1, T5) voor deelgebied 1 (Vorsdonkbos, Turfputten, Amerbeemd)

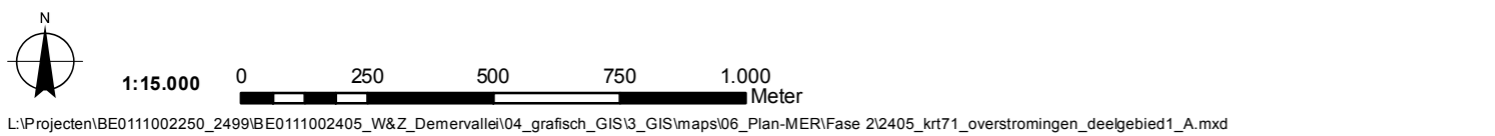

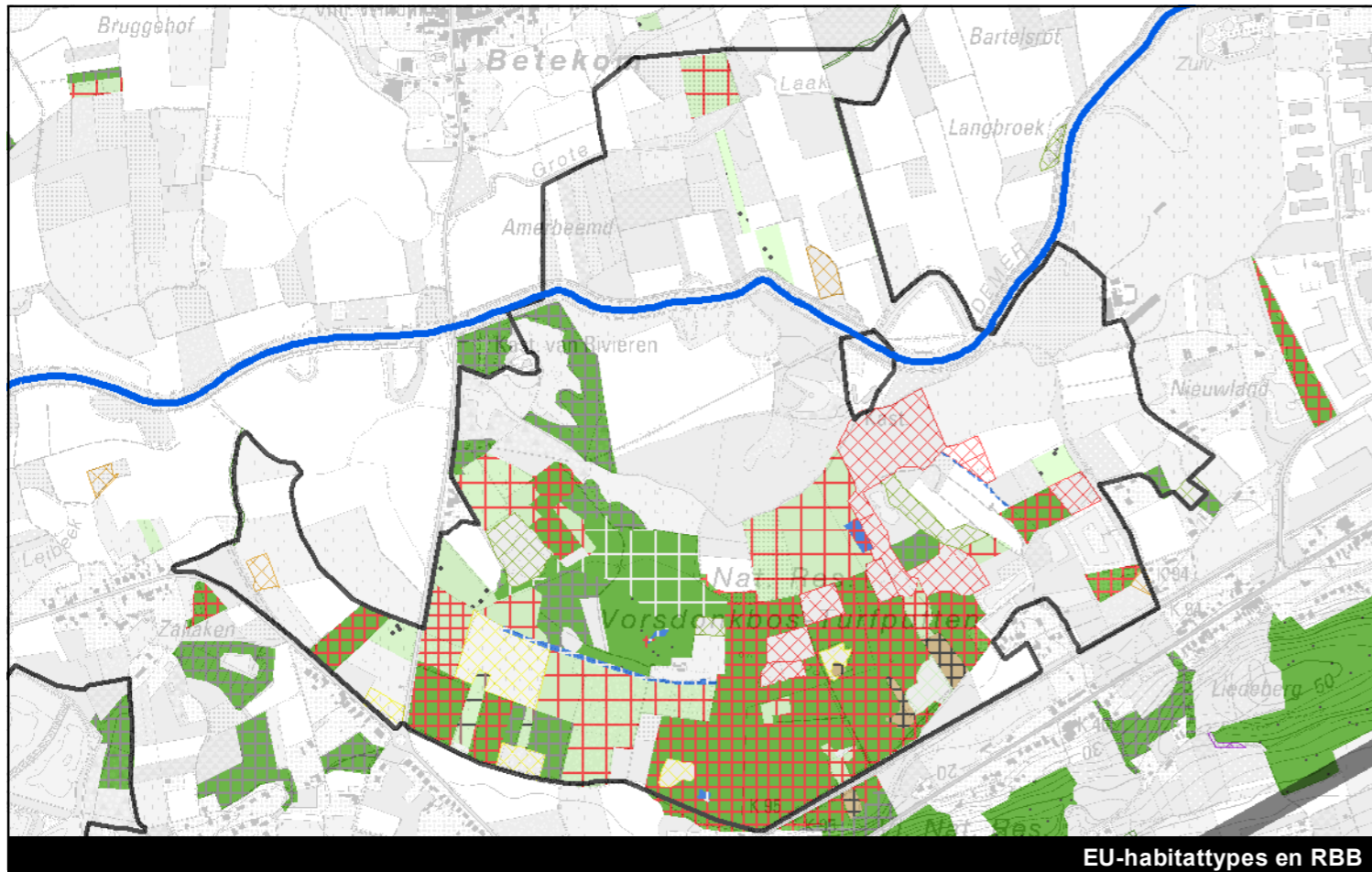

EU-habitattypes en RBB

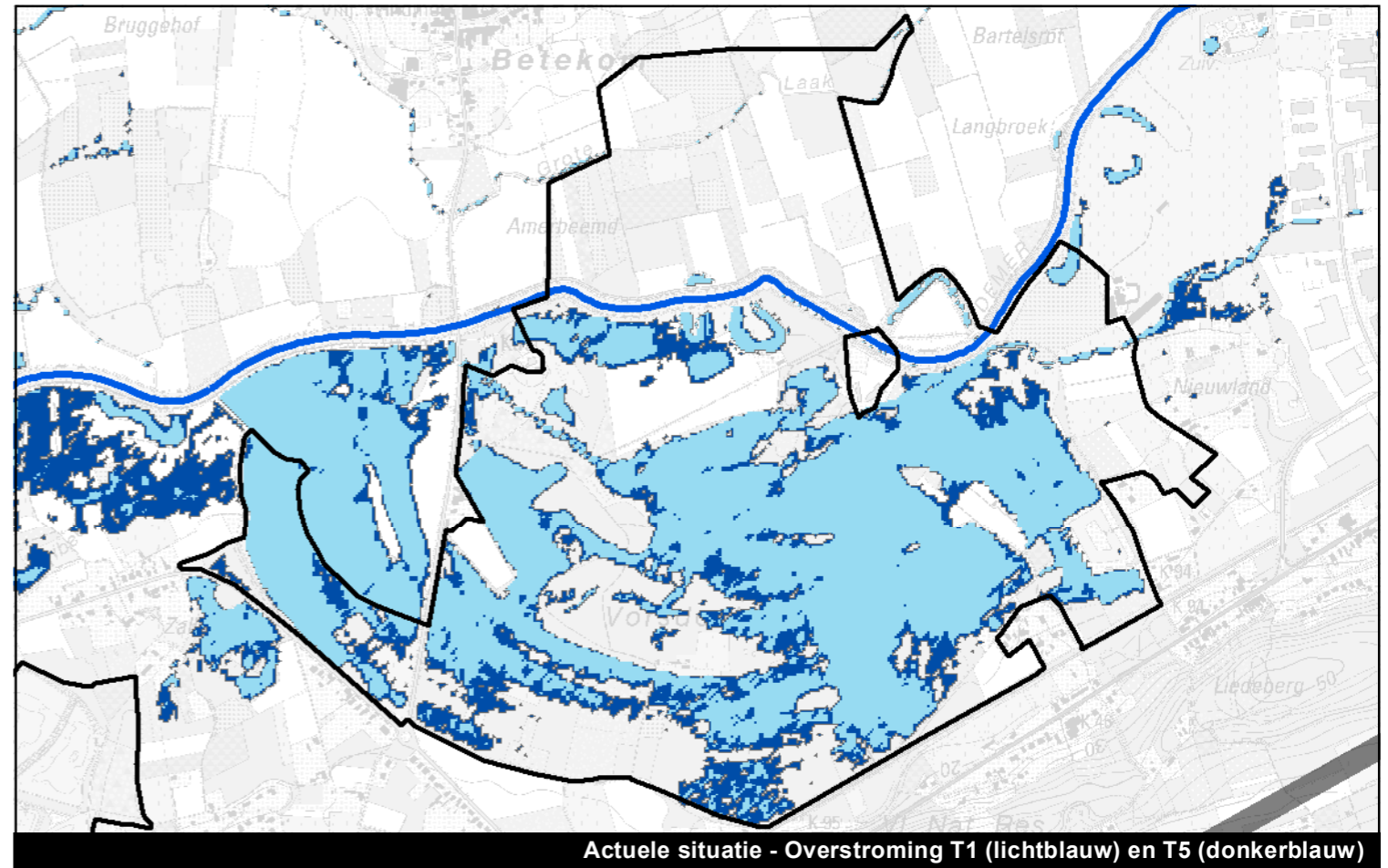

Actuele situatie - Overstroming T1 (lichtblauw) en T5 (donkerblauw)

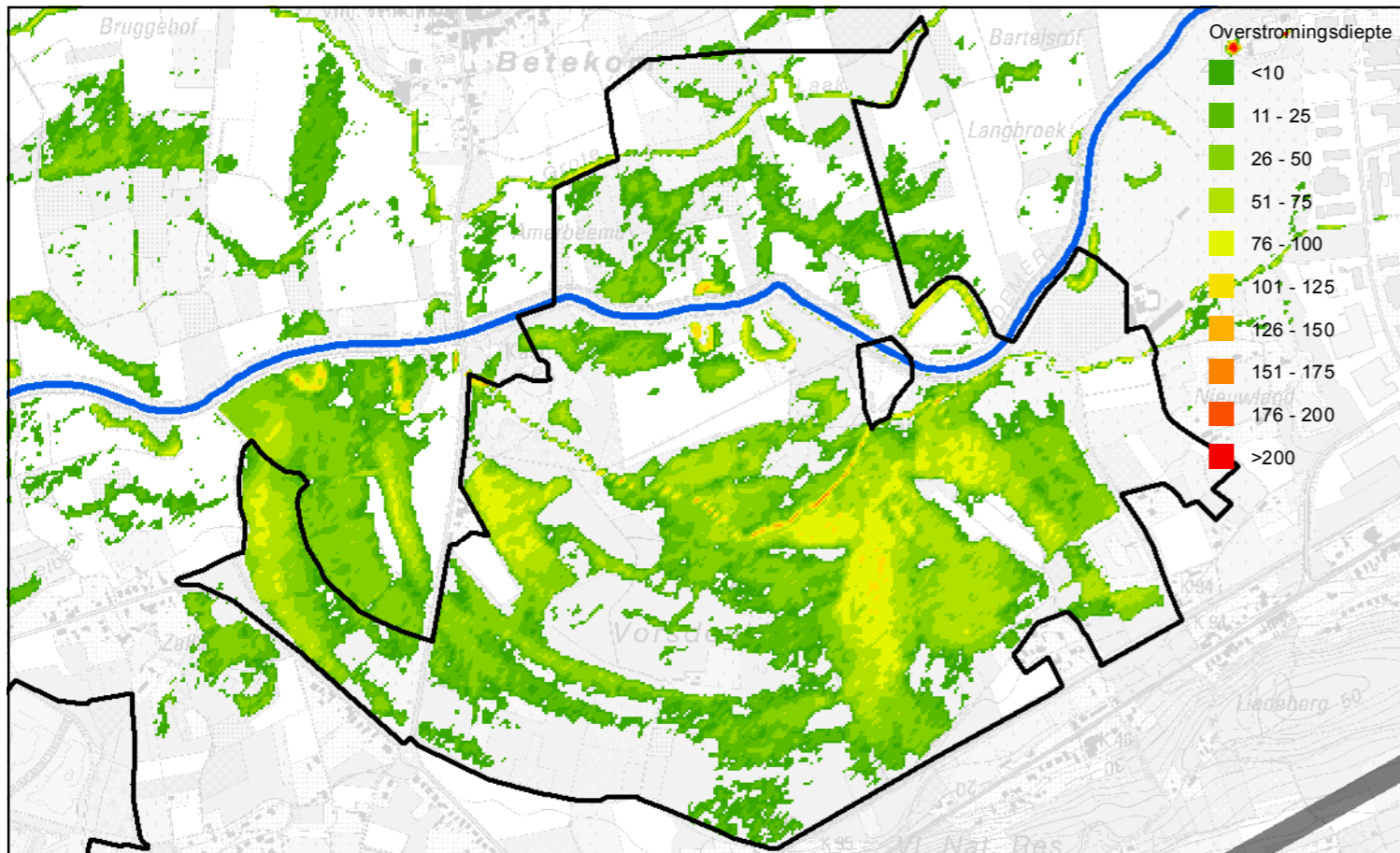

Alternatief B - Overstromingen retourperiode T1

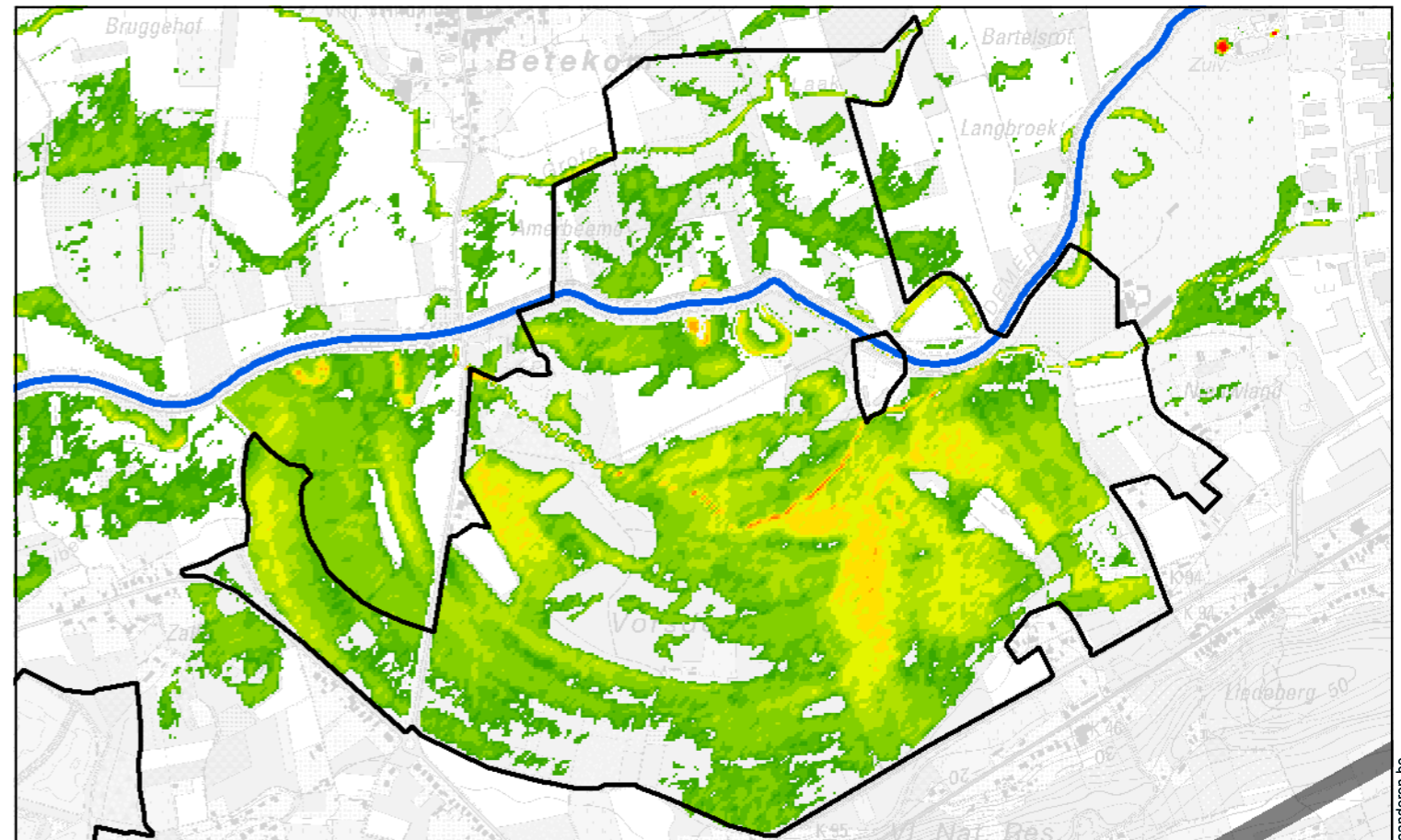

Alternatief B - Overstroming retourperiode T5

Kaart 72: Overstromingen in de referentiesituatie (T1, T5) en bij alternatief B (T1, T5) voor deelgebied 1 (Vorsdonkboos, Turfputten, Amerbeemd)

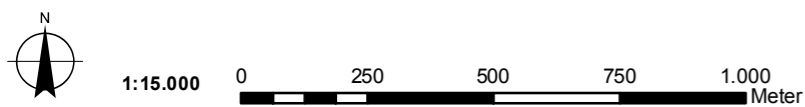

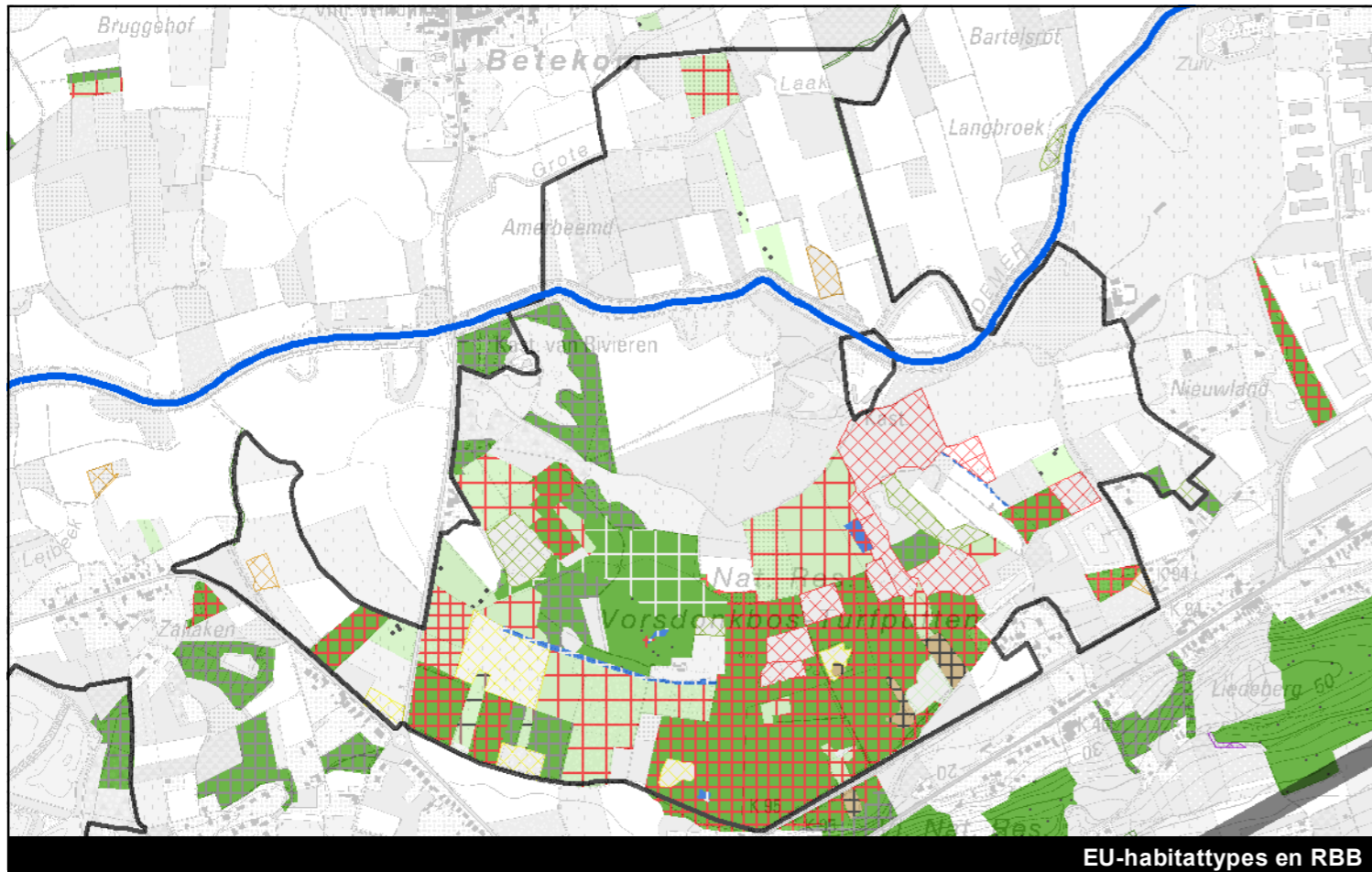

EU-habitattypes en RBB

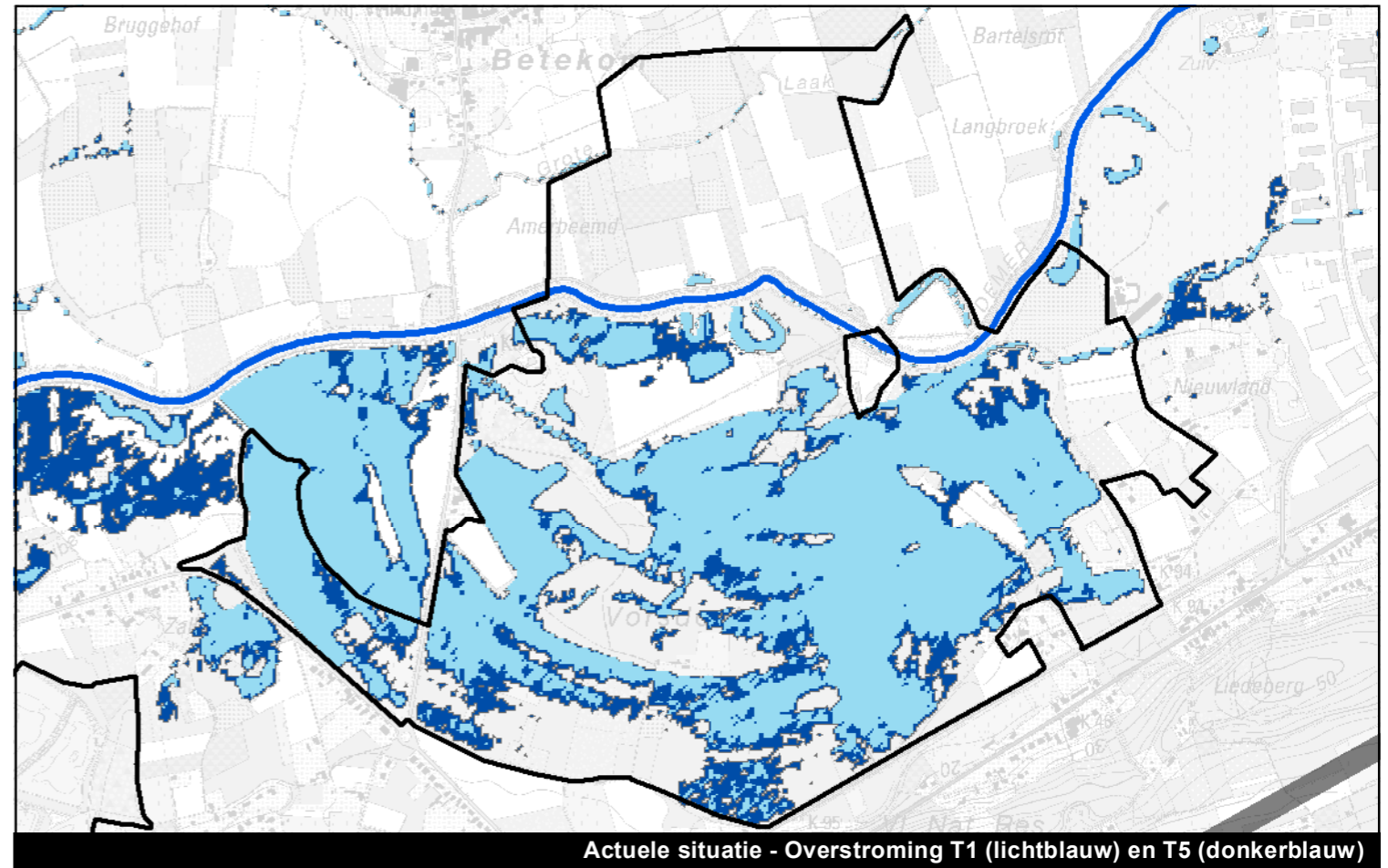

Actuele situatie - Overstroming T1 (lichtblauw) en T5 (donkerblauw)

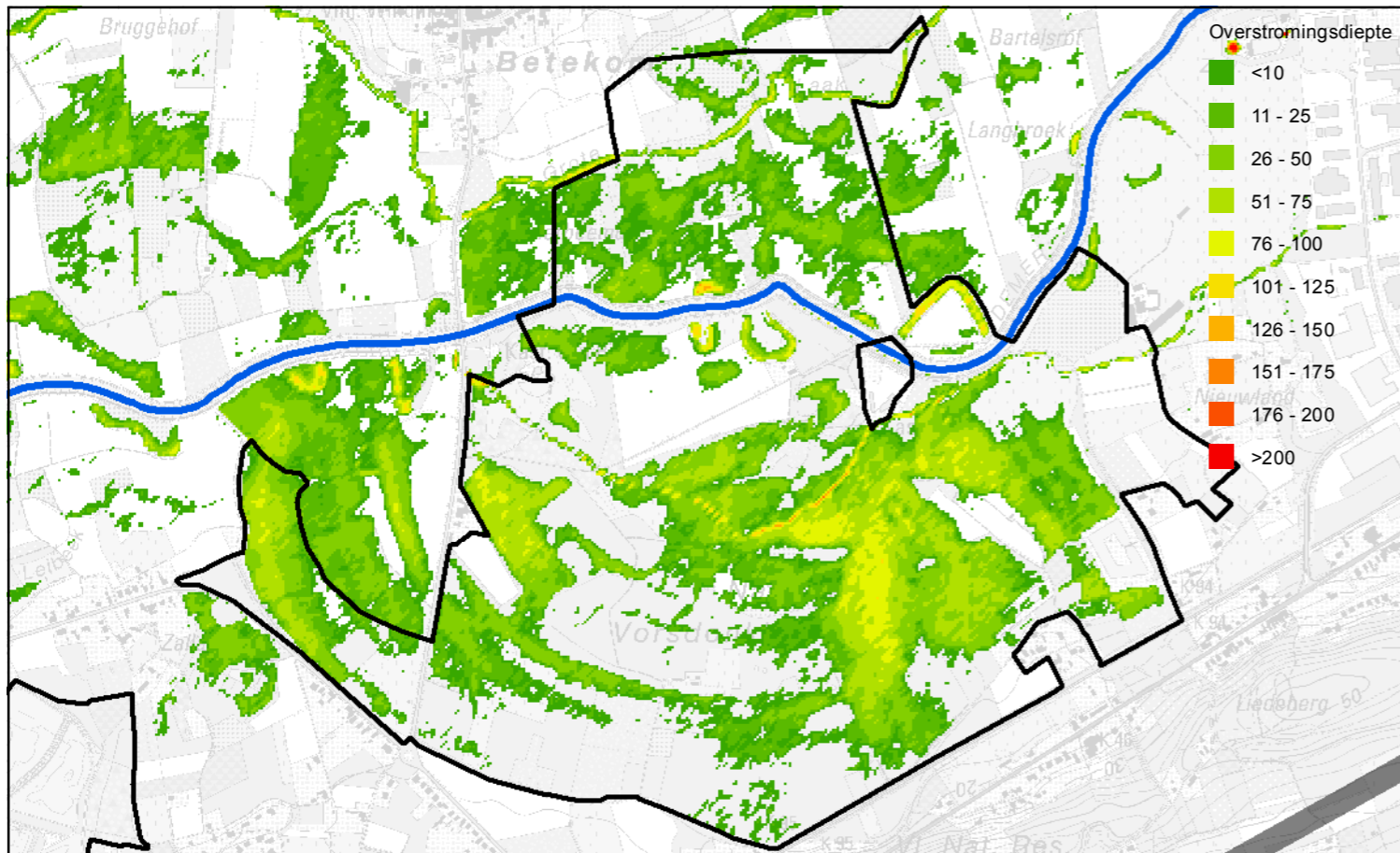

Alternatief C - Overstromingen retourperiode T1

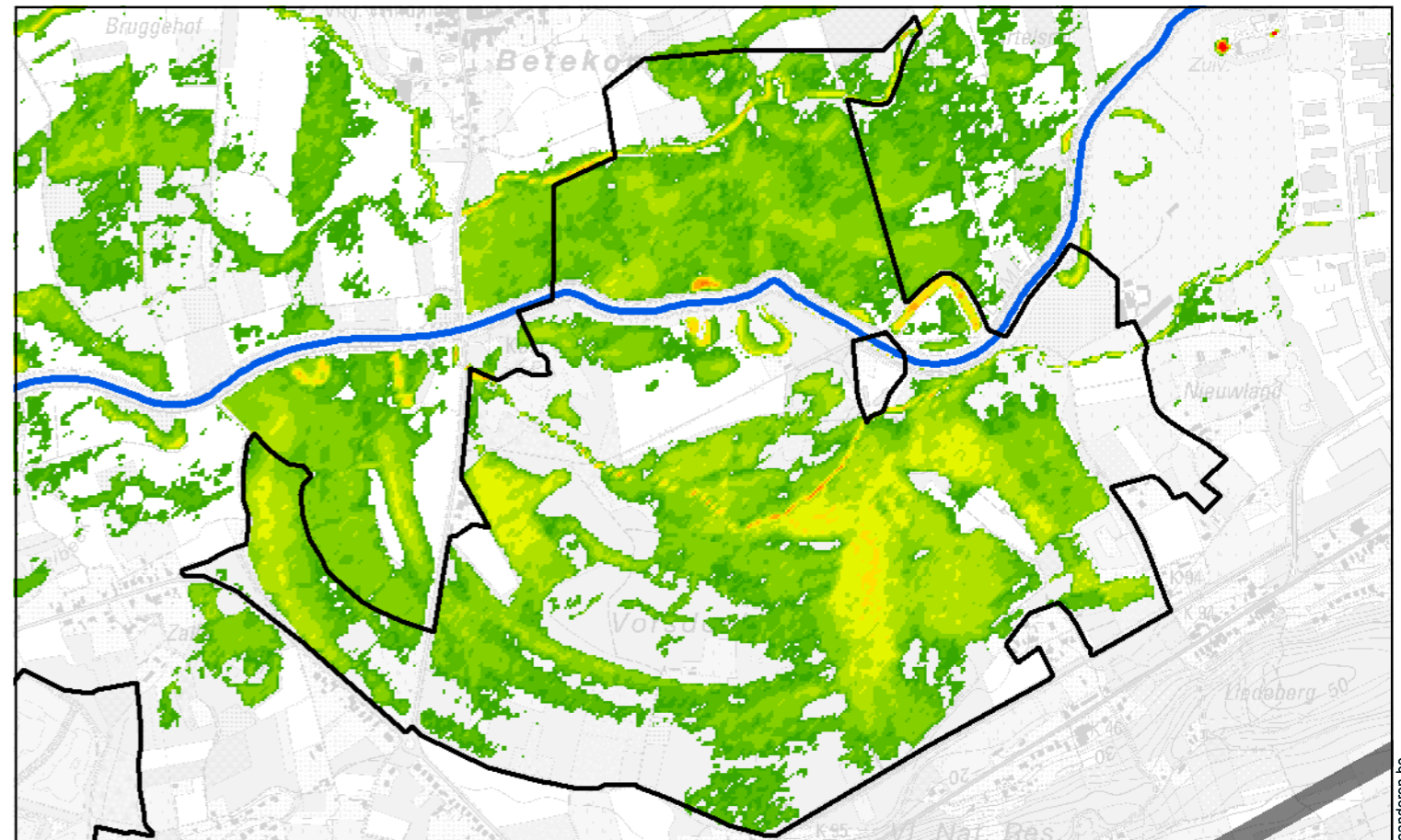

Alternatief C - Overstroming retourperiode T5

Kaart 73: Overstromingen in de referentiesituatie (T1, T5) en bij alternatief C (T1, T5) voor deelgebied 1 (Vorsdonkbos, Turfputten, Amerbeemd)

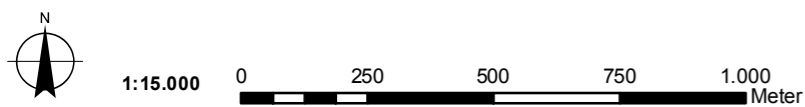

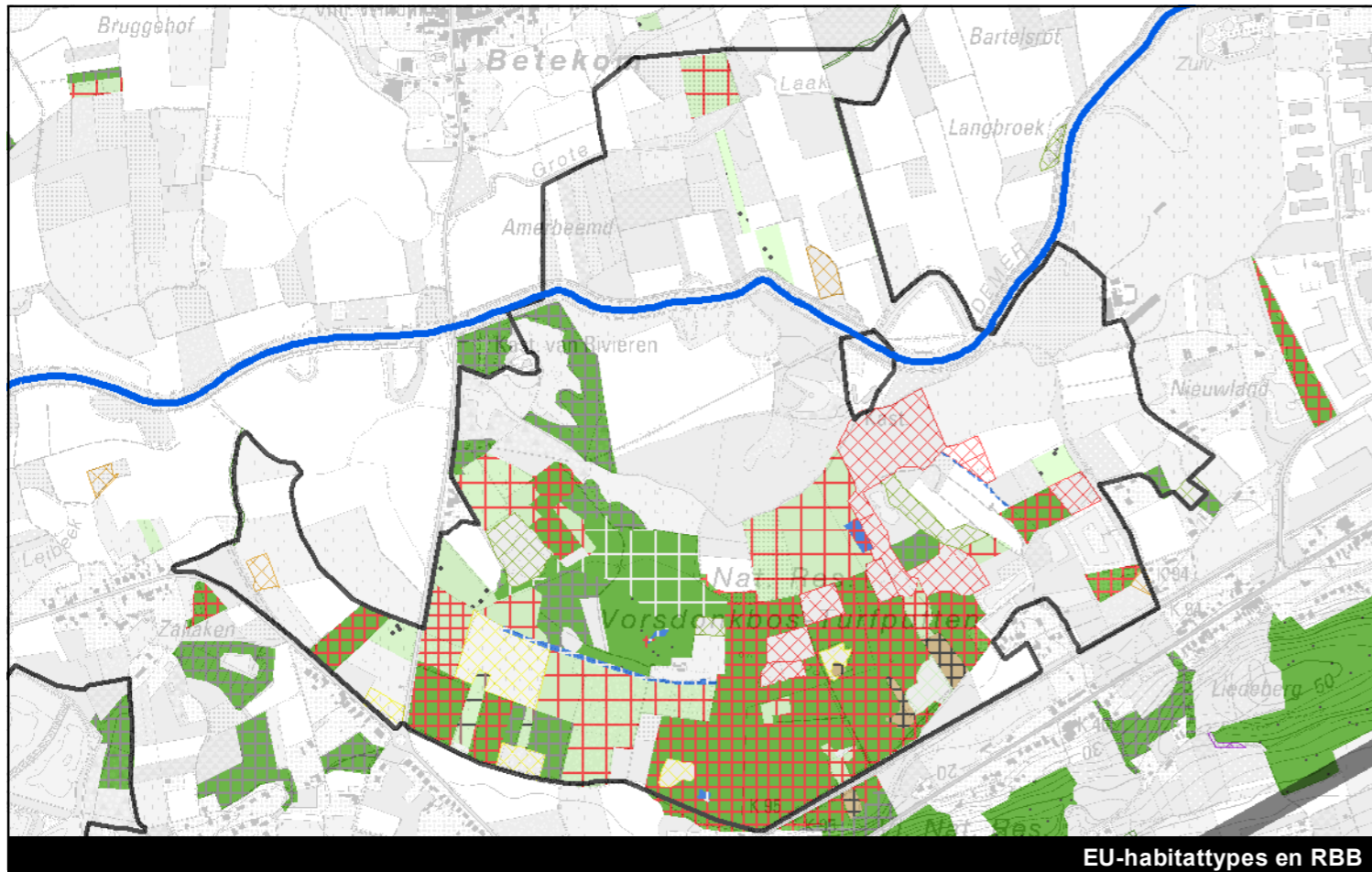

EU-habitattypes en RBB

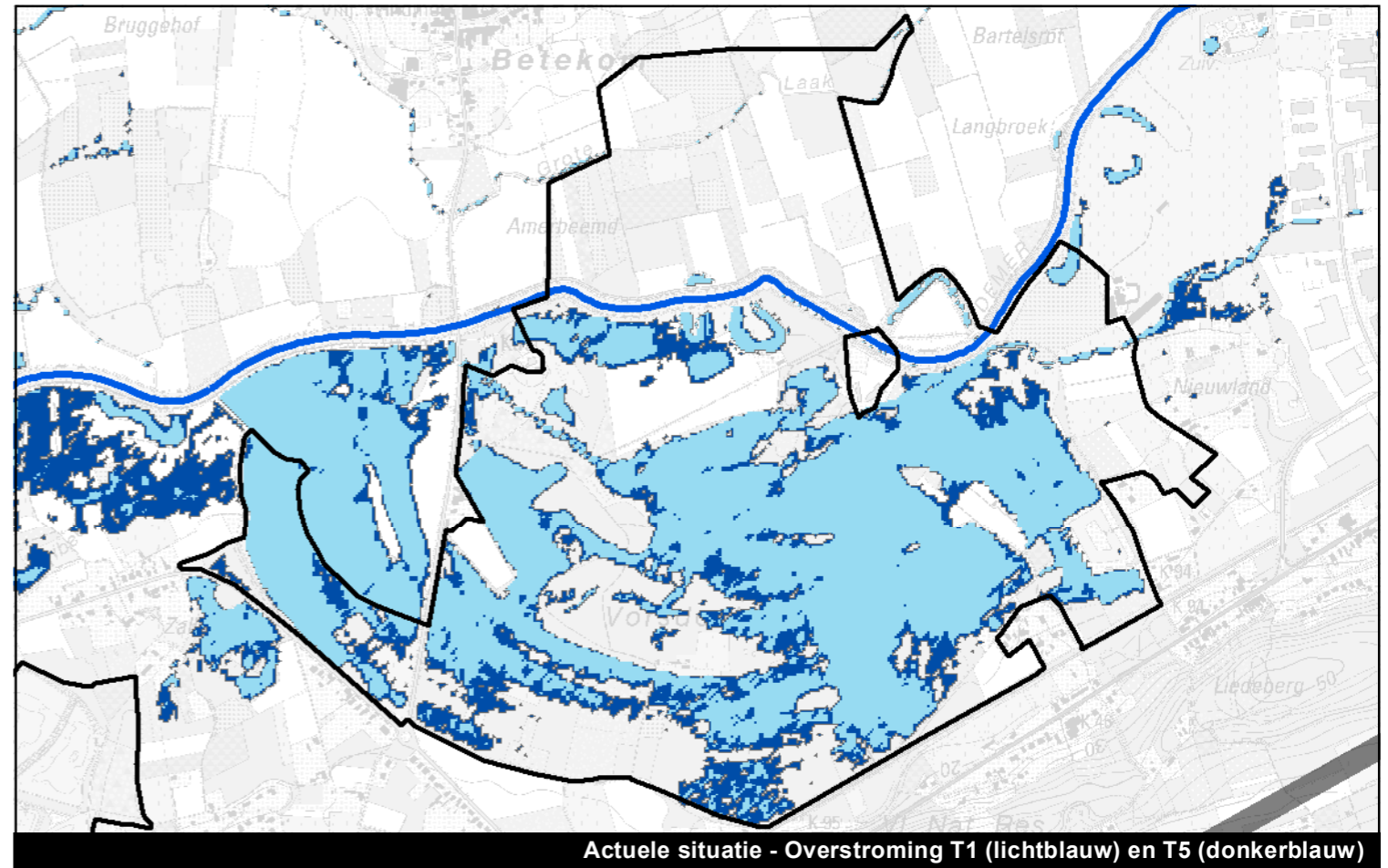

Actuele situatie - Overstroming T1 (lichtblauw) en T5 (donkerblauw)



Alternatief I - Overstromingen retourperiode T1

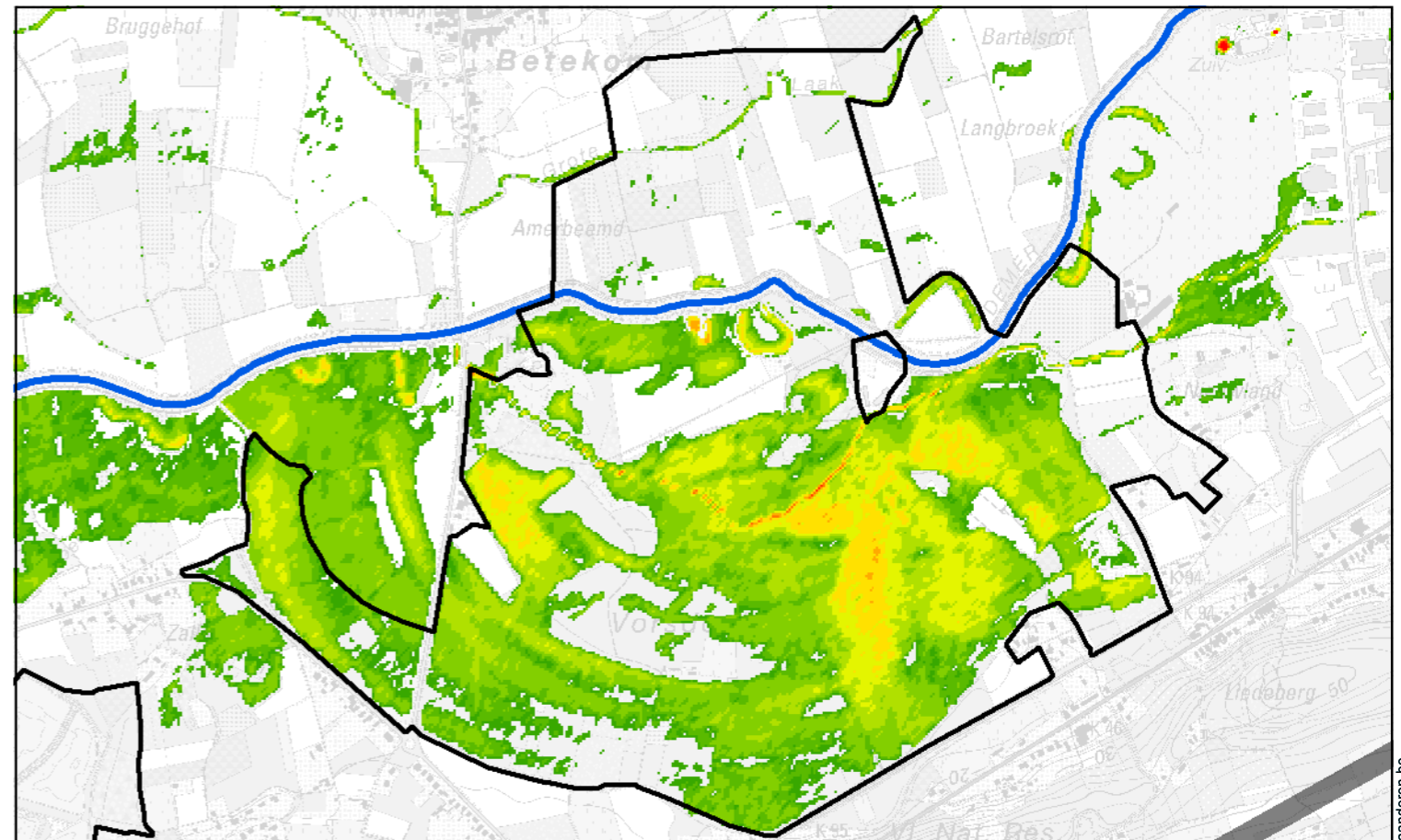

Alternatief I - Overstroming retourperiode T5

Kaart 74: Overstromingen in de referentiesituatie (T1, T5) en bij alternatief I (T1, T5) voor deelgebied 1 (Vorsdonkbos, Turfputten, Amerbeemd)

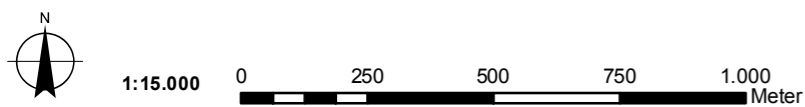

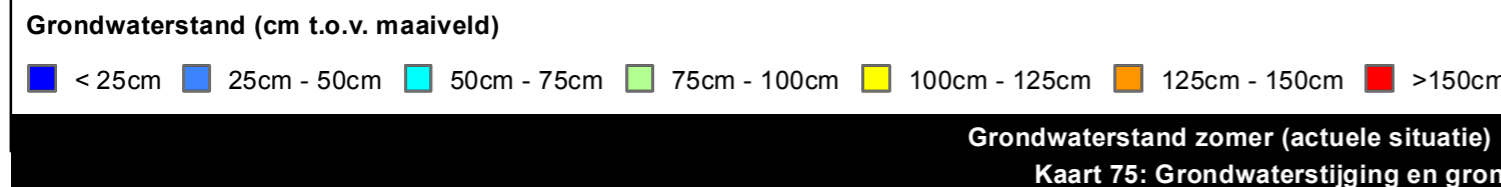
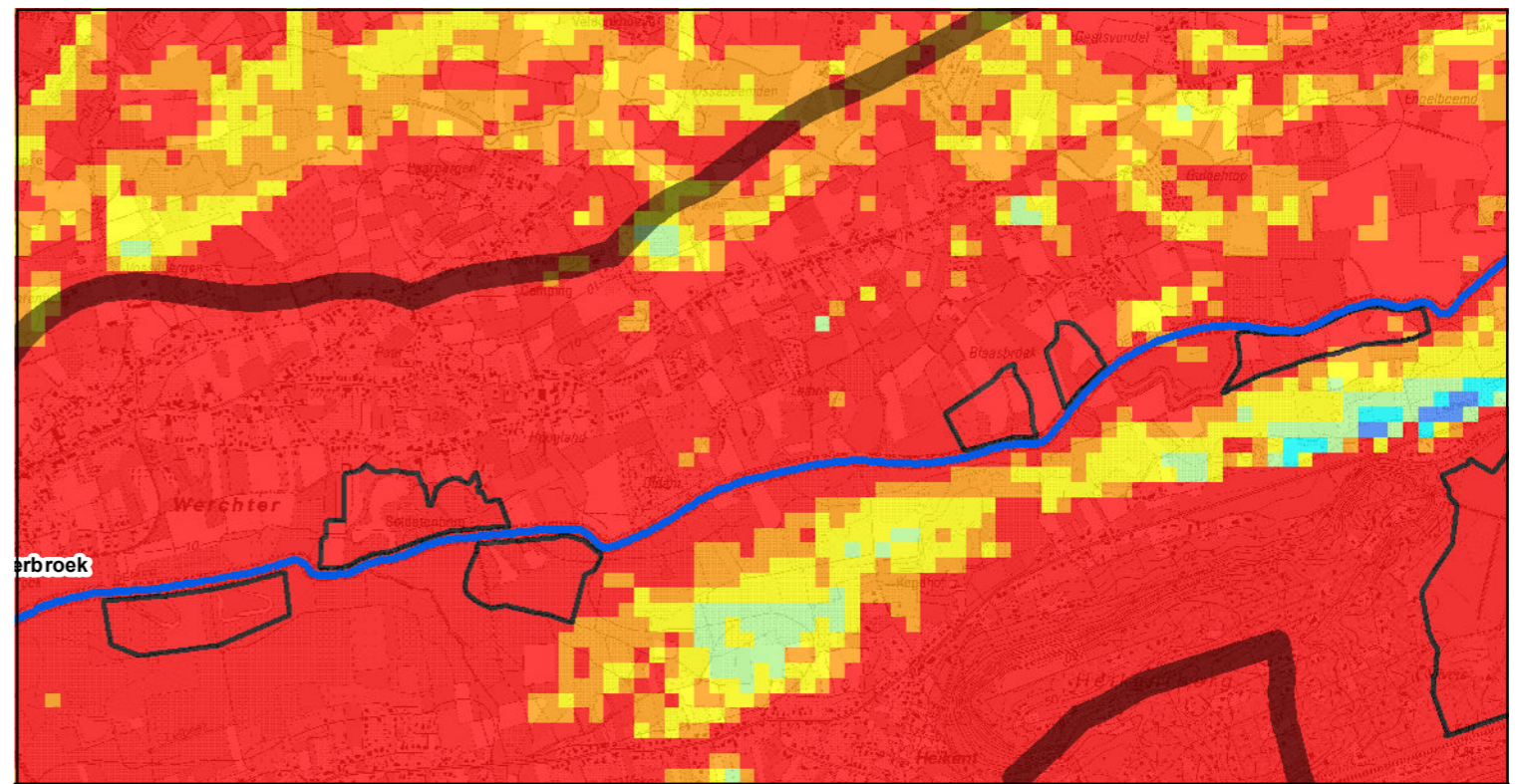
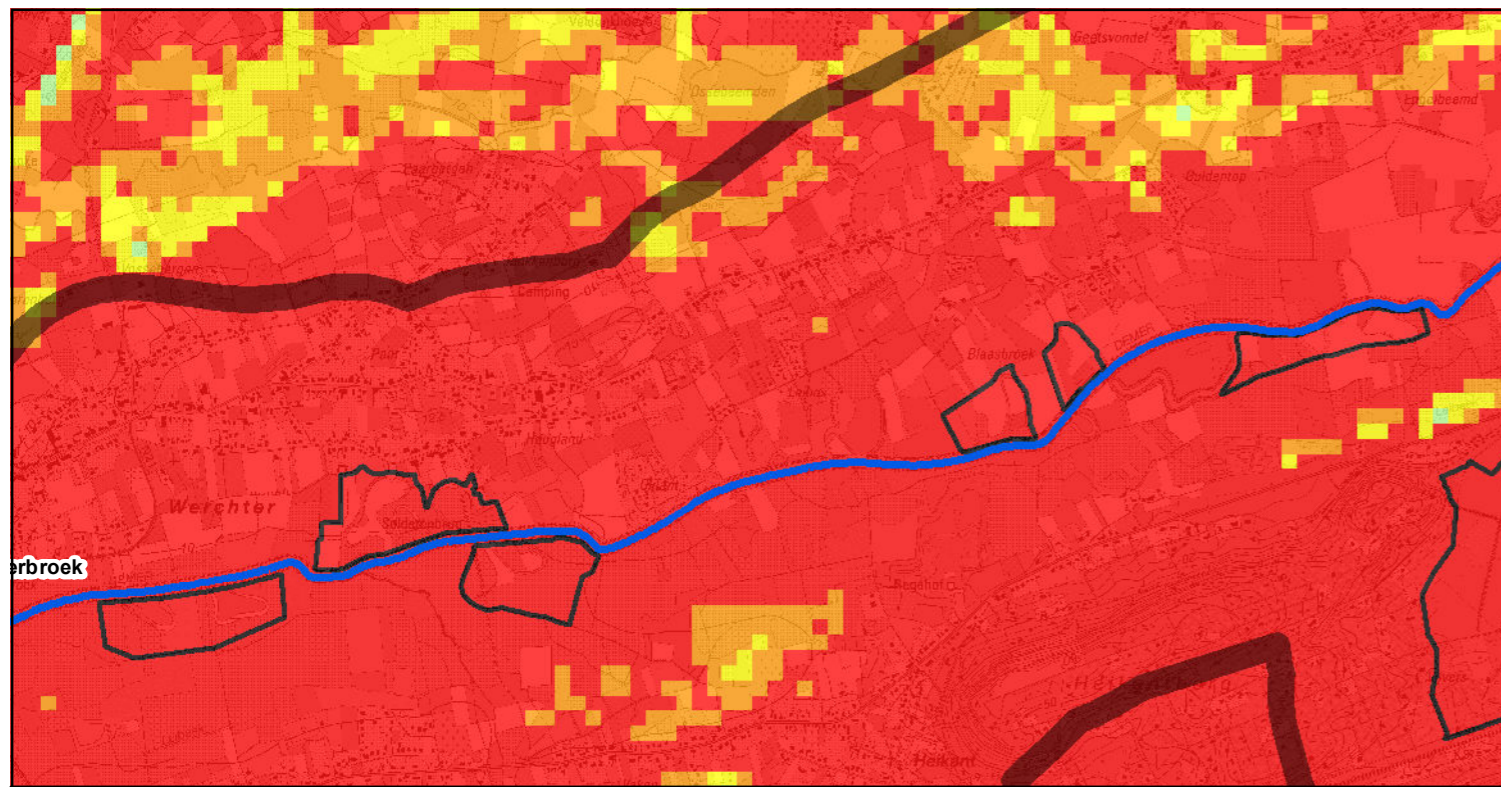
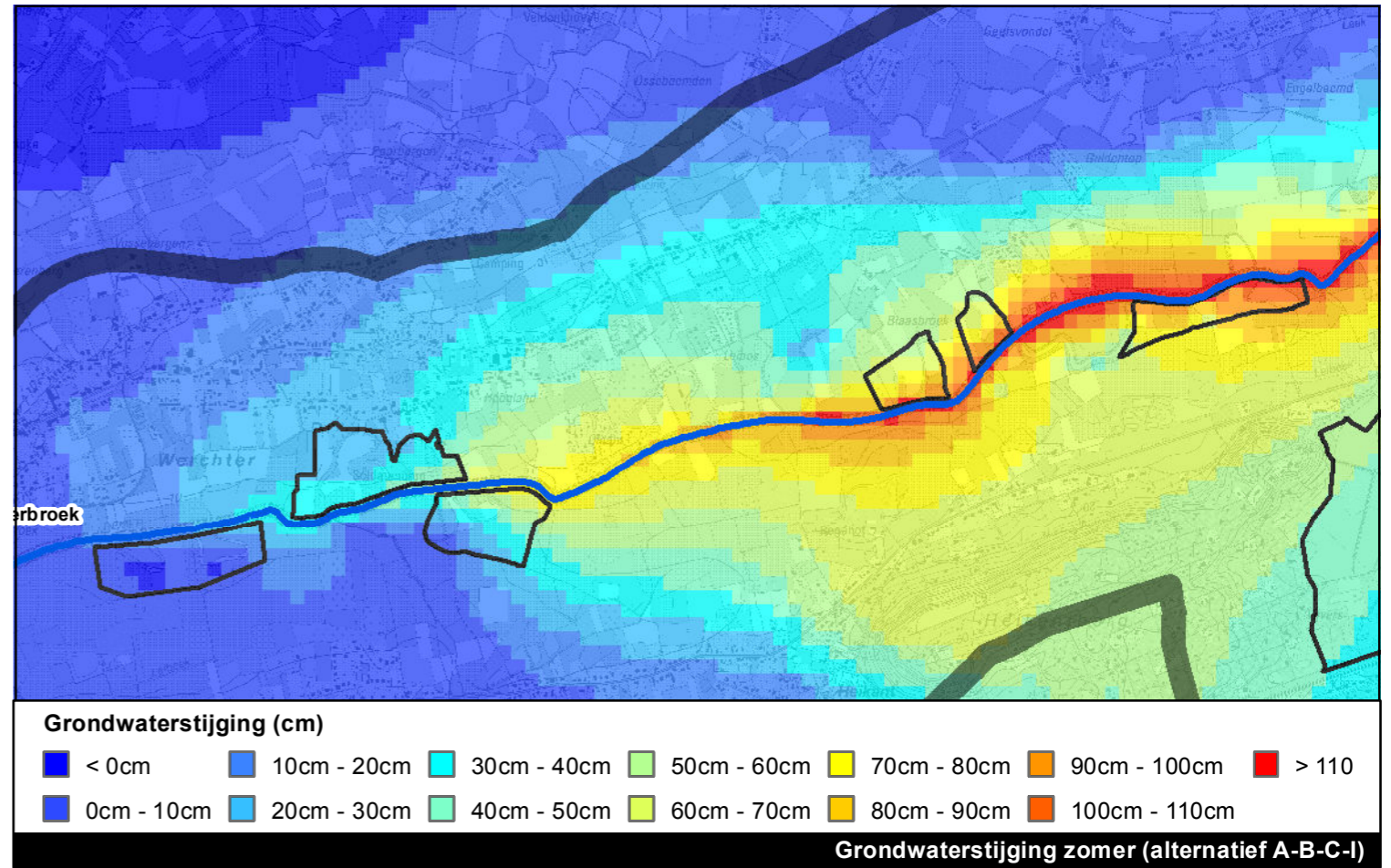
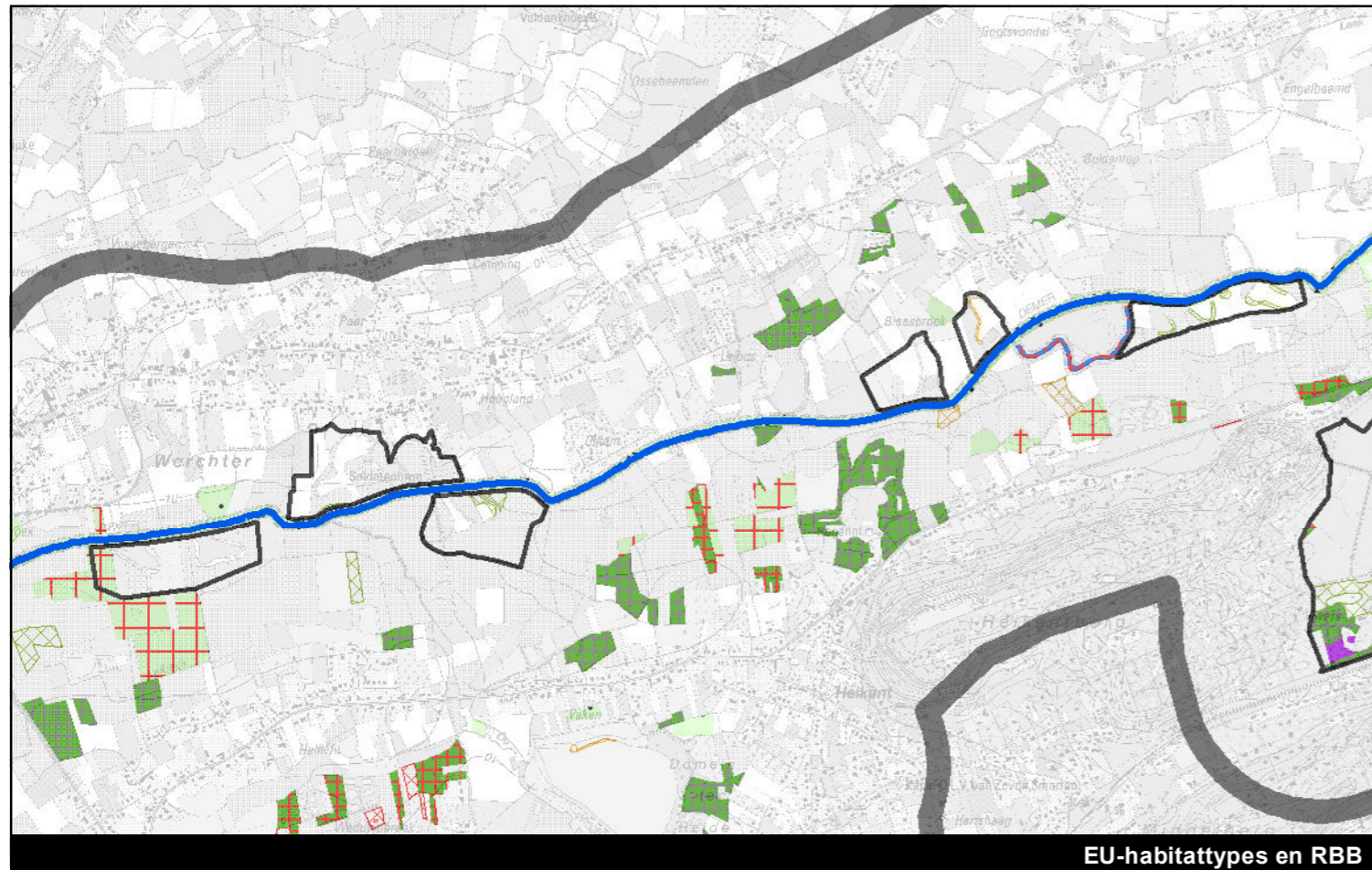

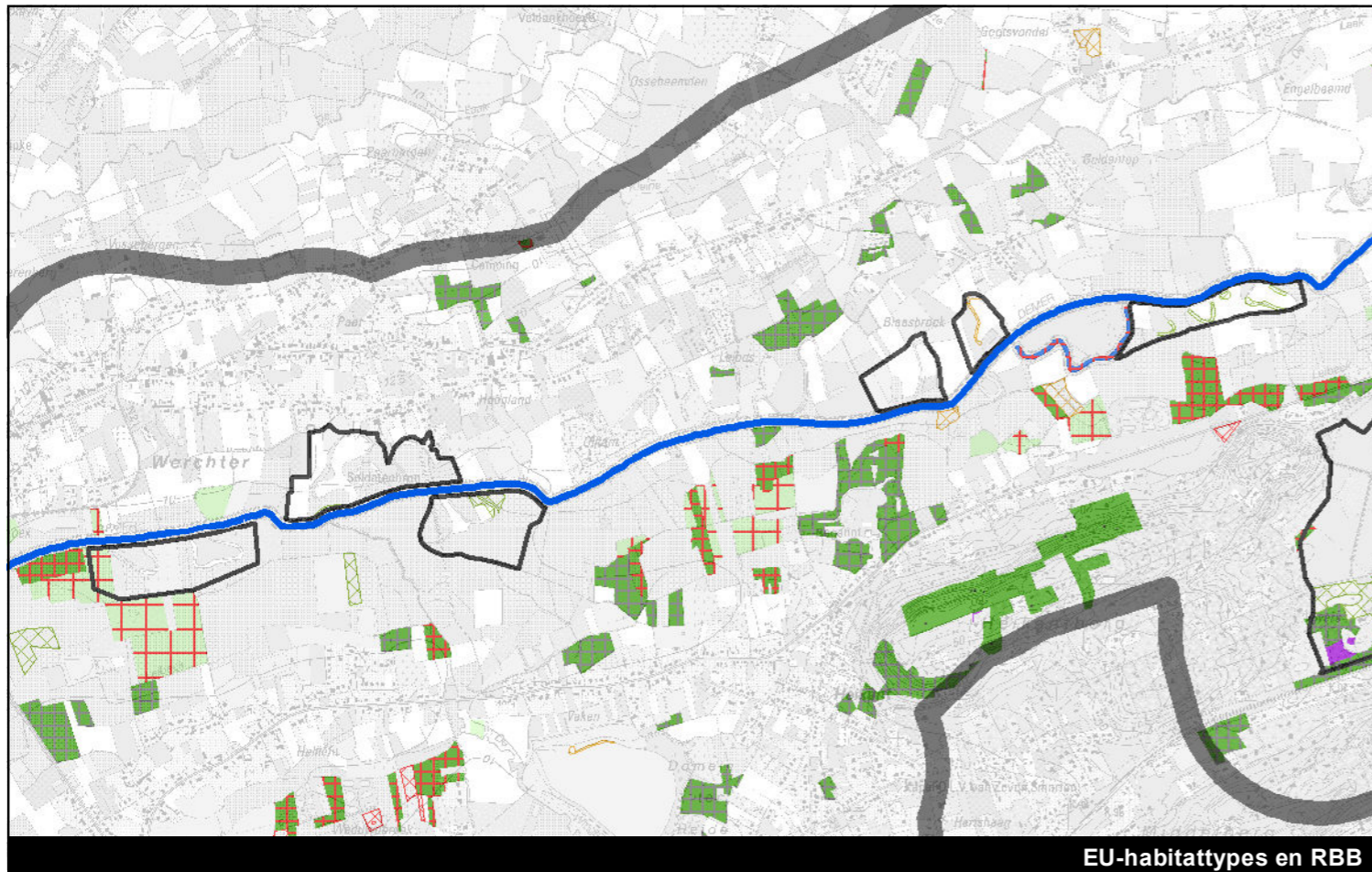

EU-habitattypes en RBB

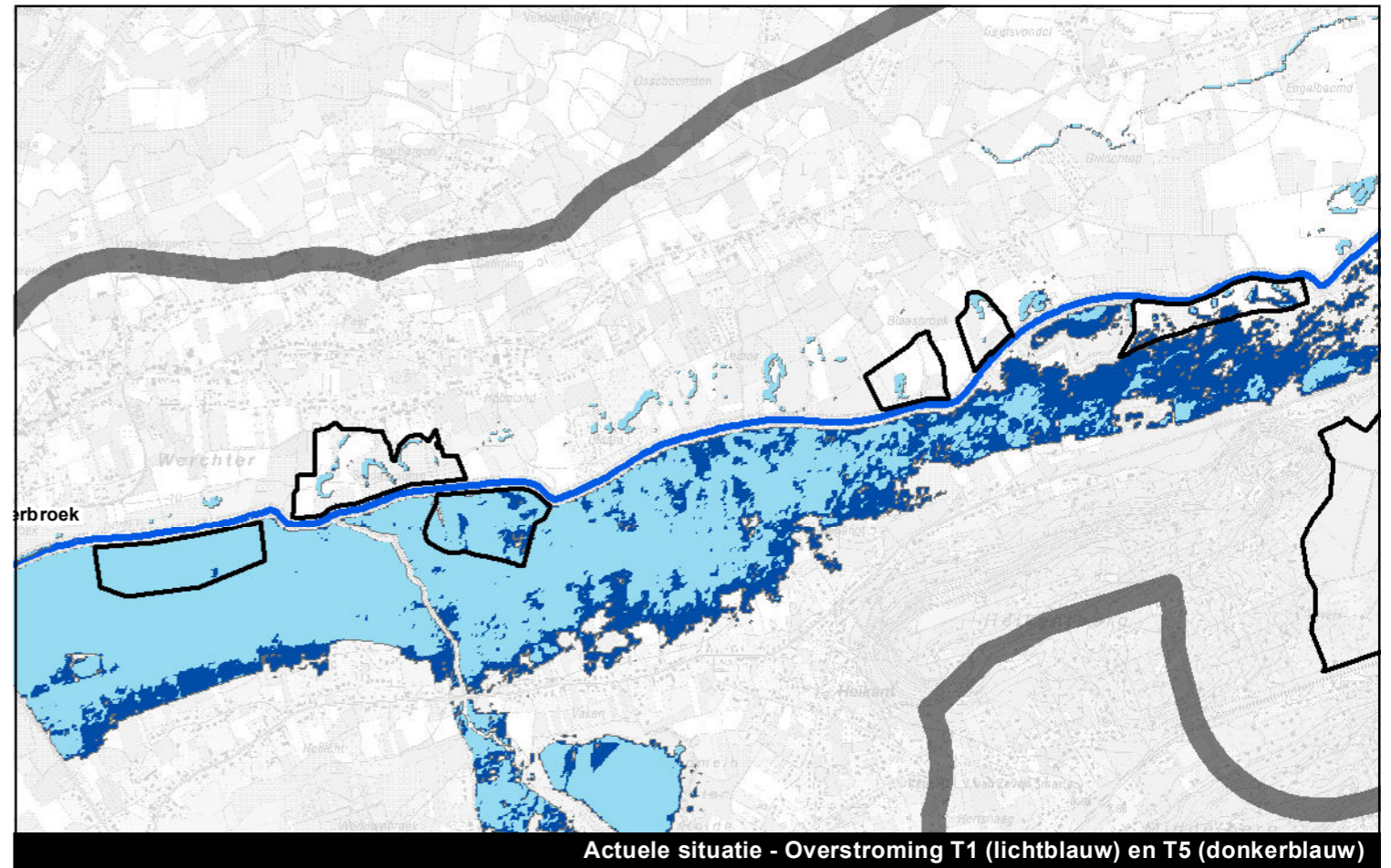

Actuele situatie - Overstroming T1 (lichtblauw) en T5 (donkerblauw)

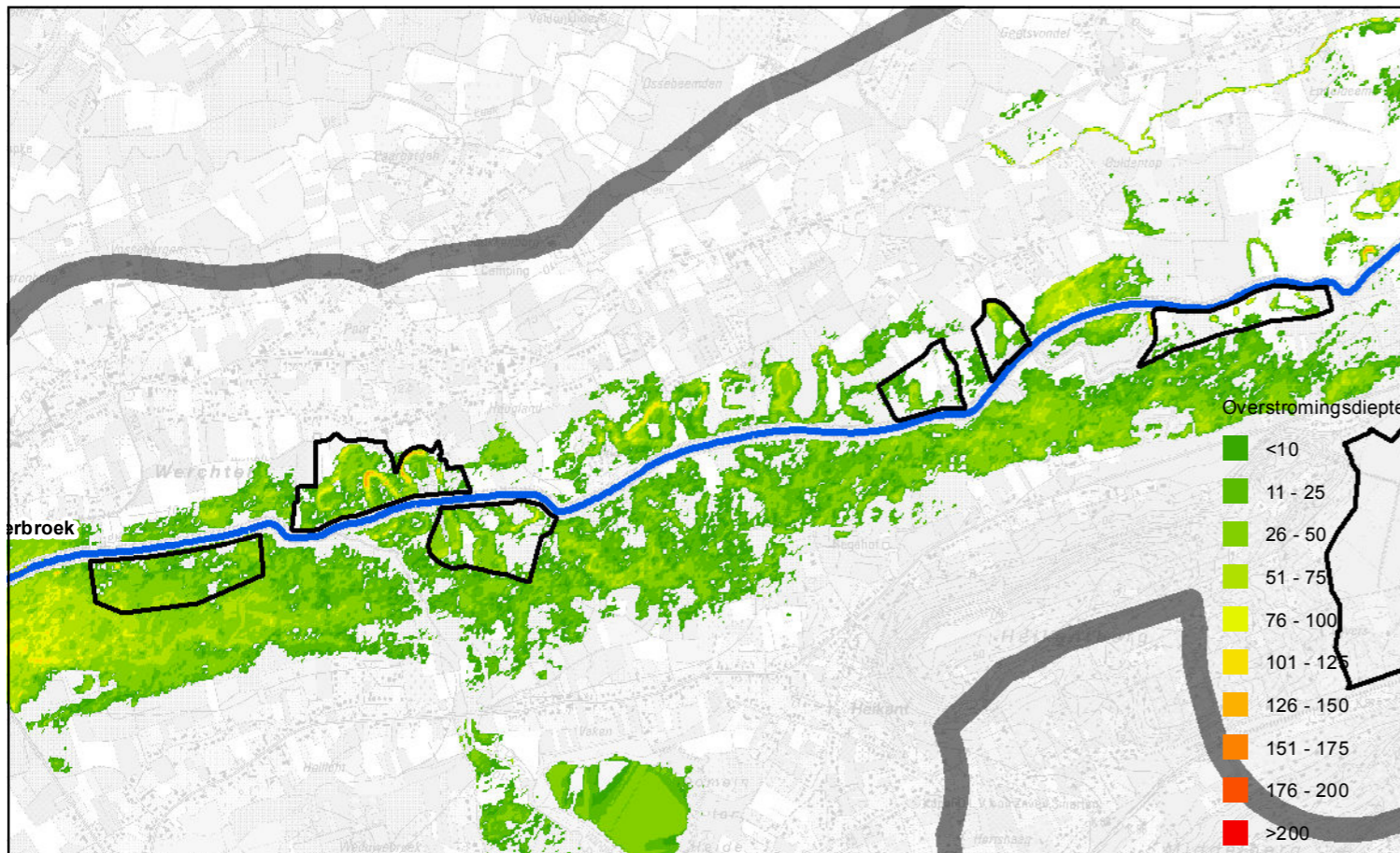

Alternatief A - Overstromingen retourperiode T1

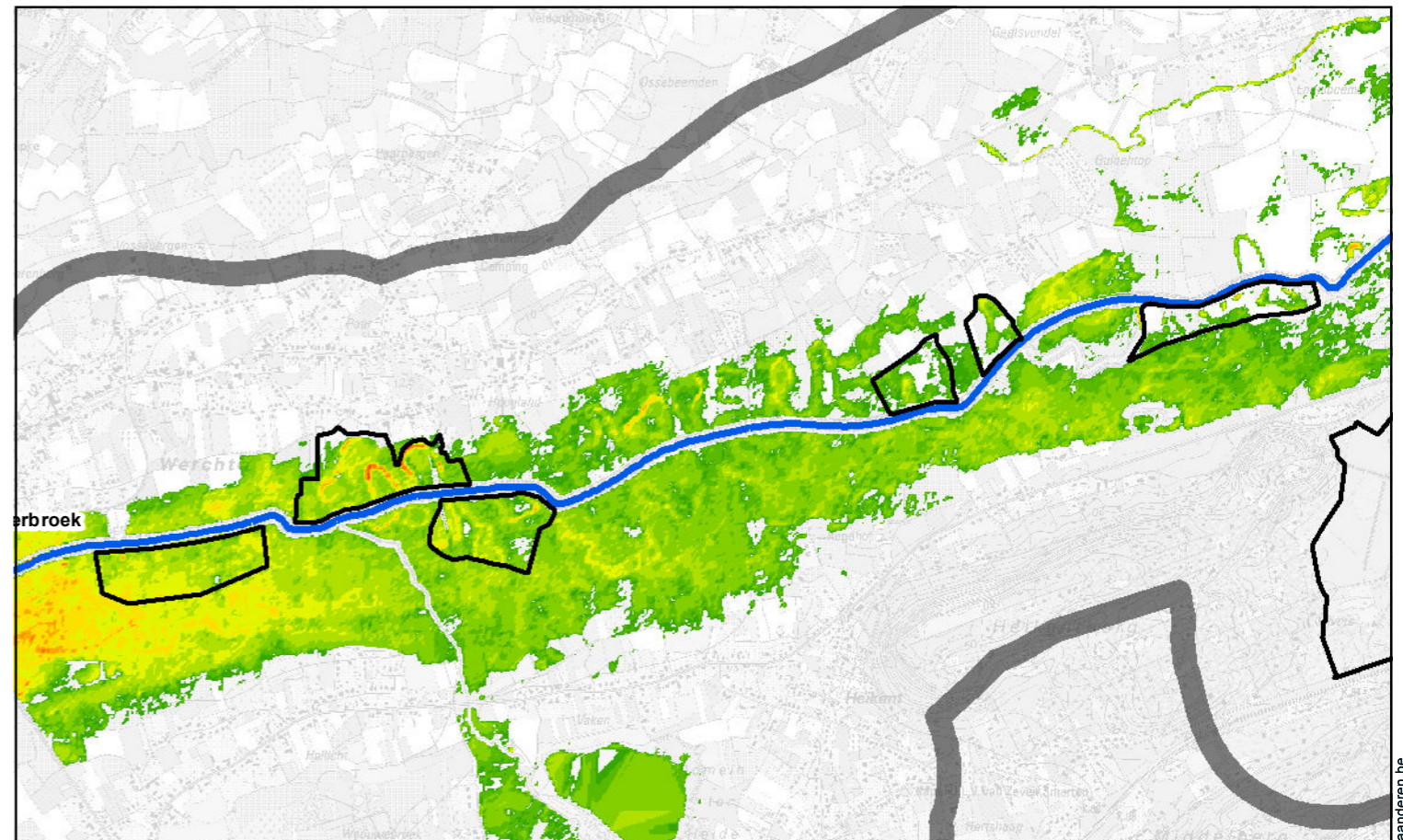

Alternatief A - Overstroming retourperiode T5

Kaart 76: Overstromingen in de referentiesituatie (T1, T5) en bij alternatief A (T1, T5) voor deelgebied 3,4,5,6,7 en 8 (Demercoupires)

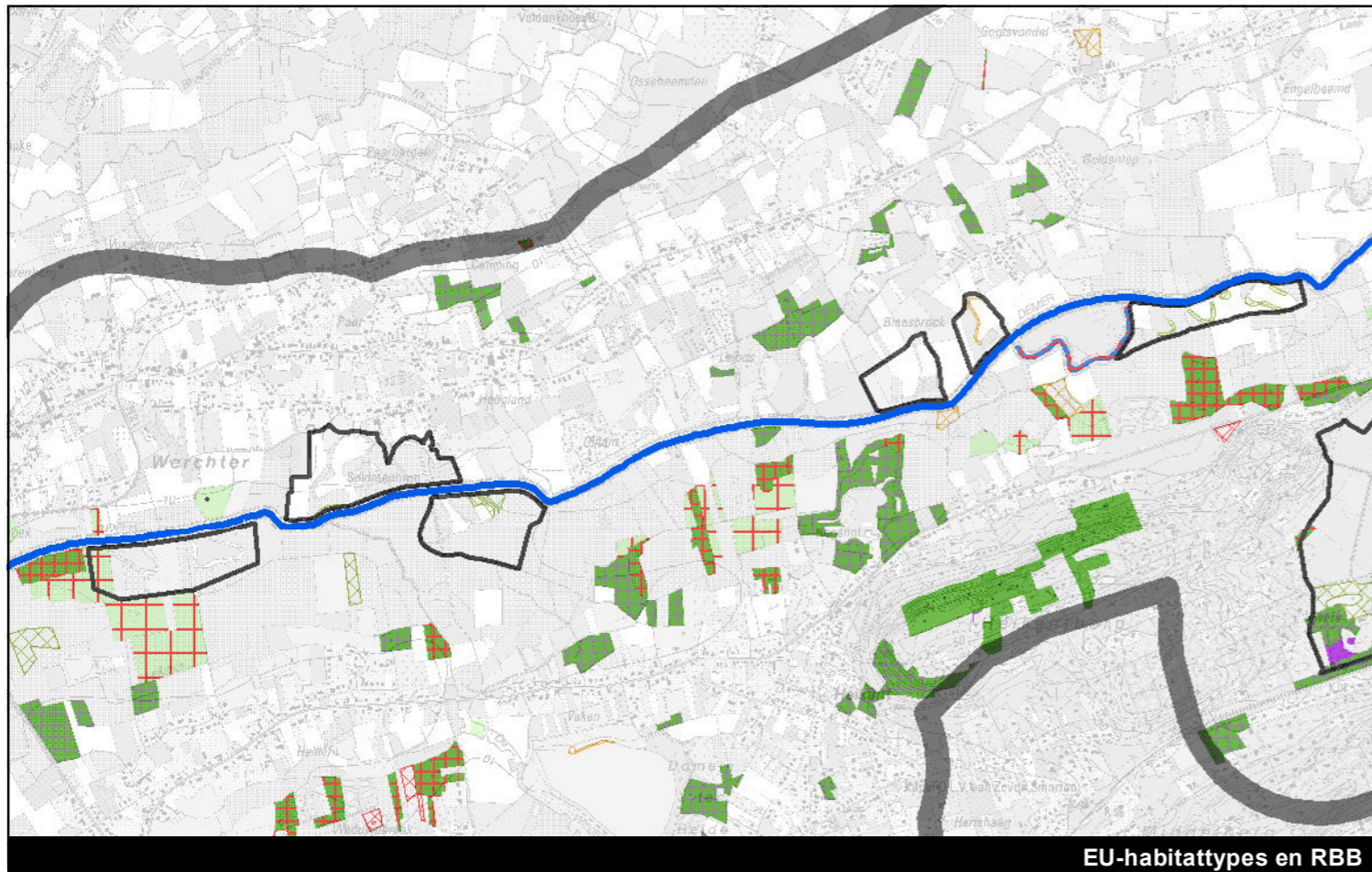

EU-habitattypes en RBB

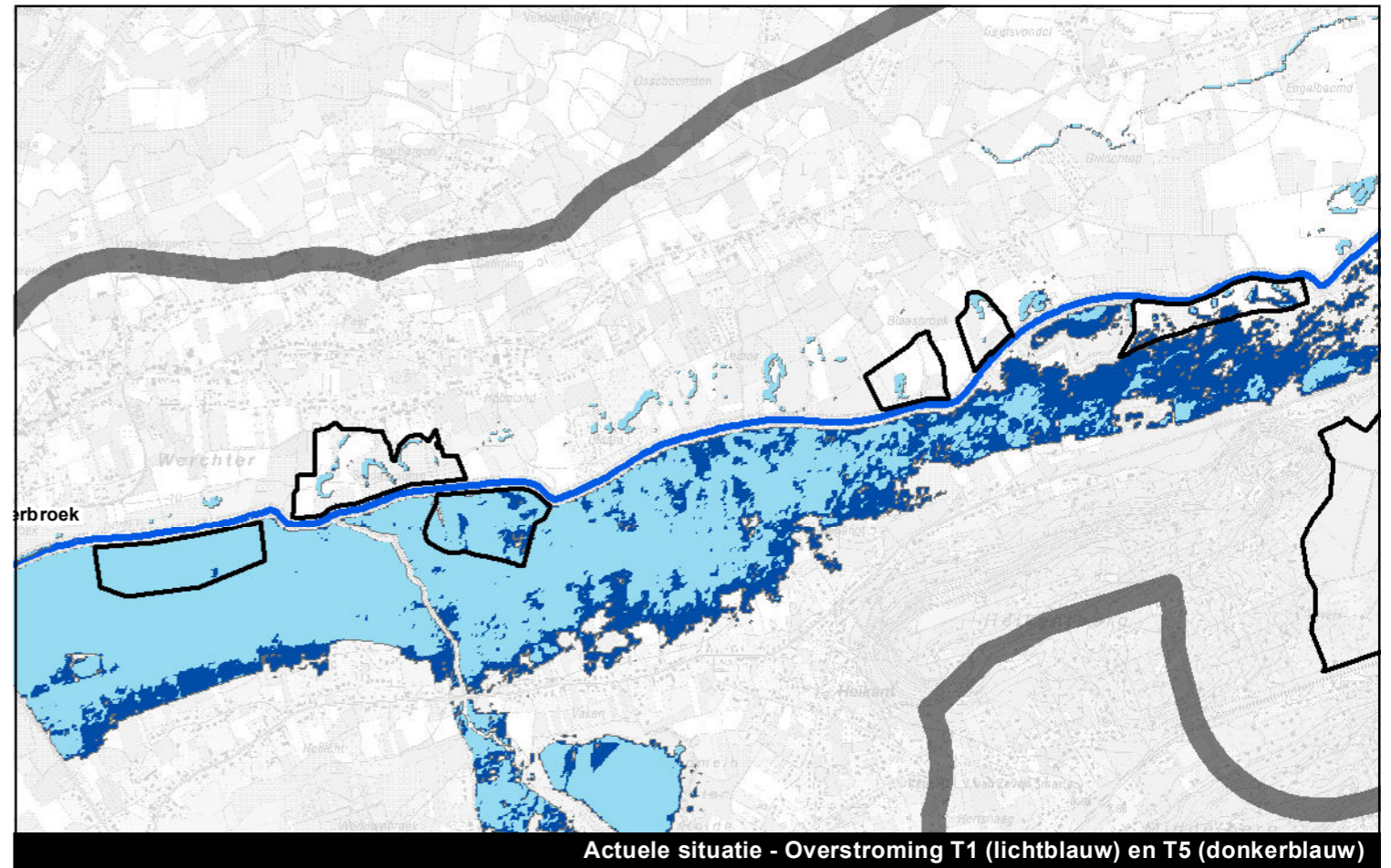

Actuele situatie - Overstroming T1 (lichtblauw) en T5 (donkerblauw)

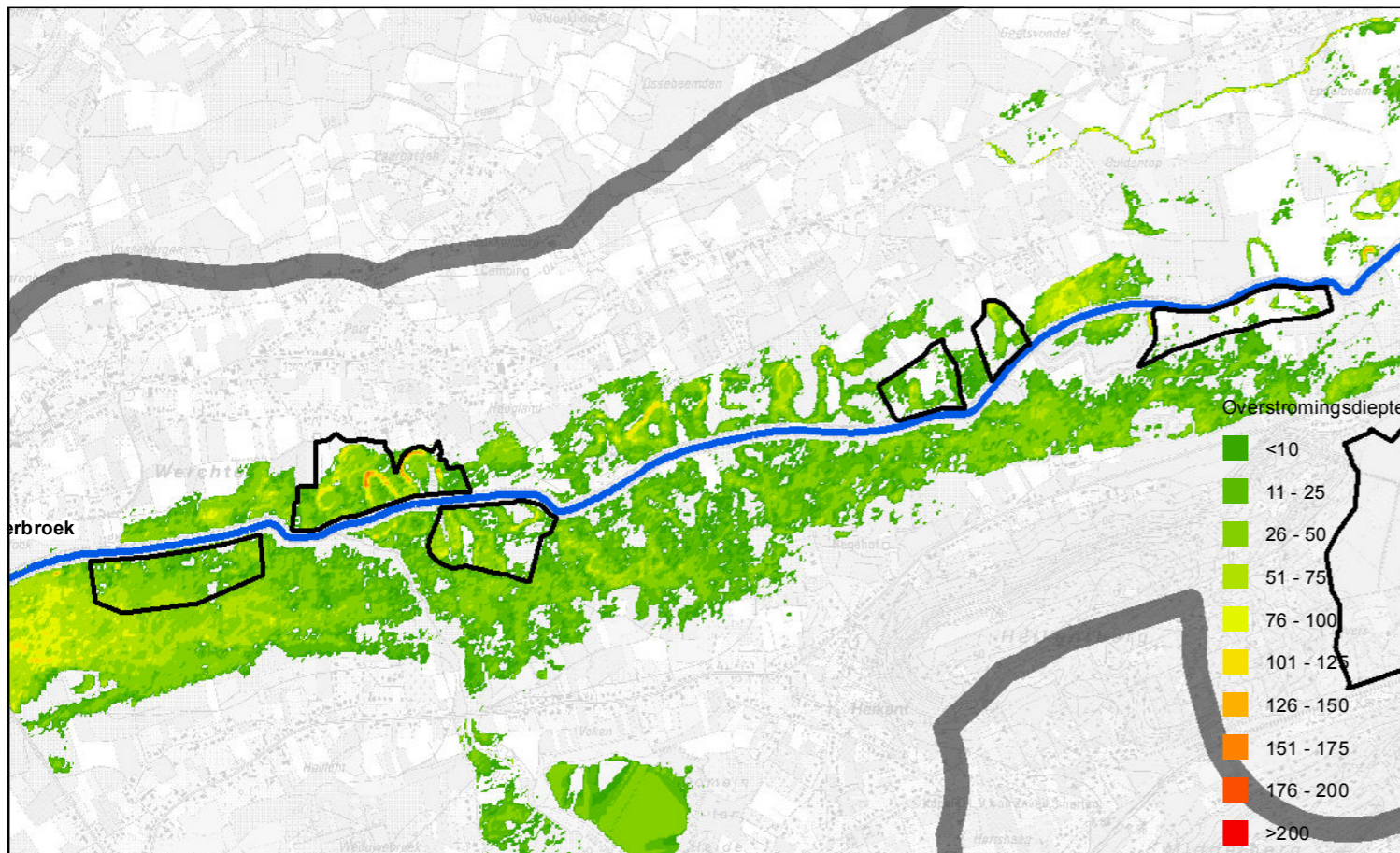

Alternatief B - Overstromingen retourperiode T1

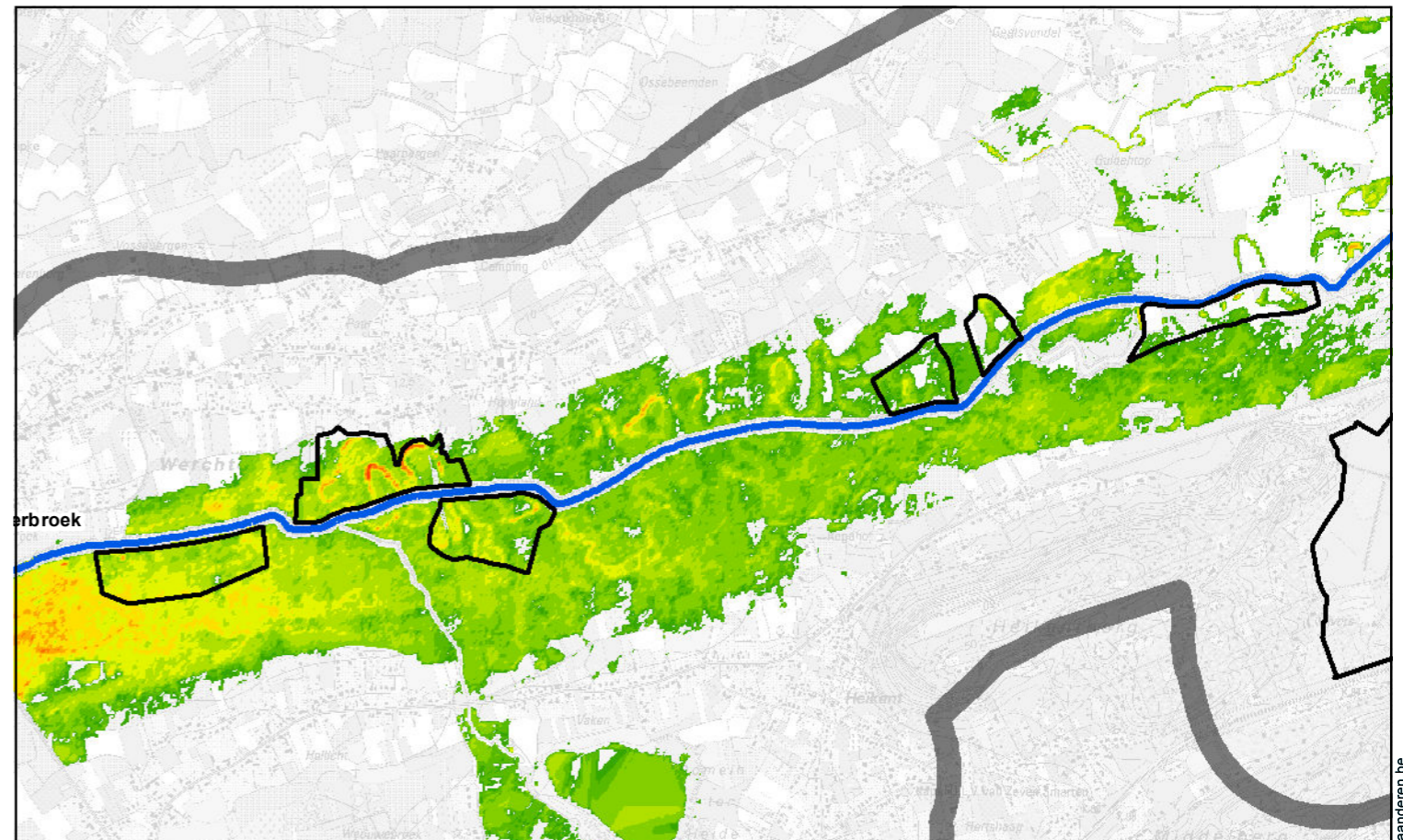

Alternatief B - Overstroming retourperiode T5

Kaart 77: Overstromingen in de referentiesituatie (T1, T5) en bij alternatief B (T1, T5) voor deelgebied 3,4,5,6,7 en 8 (Demercoupures)

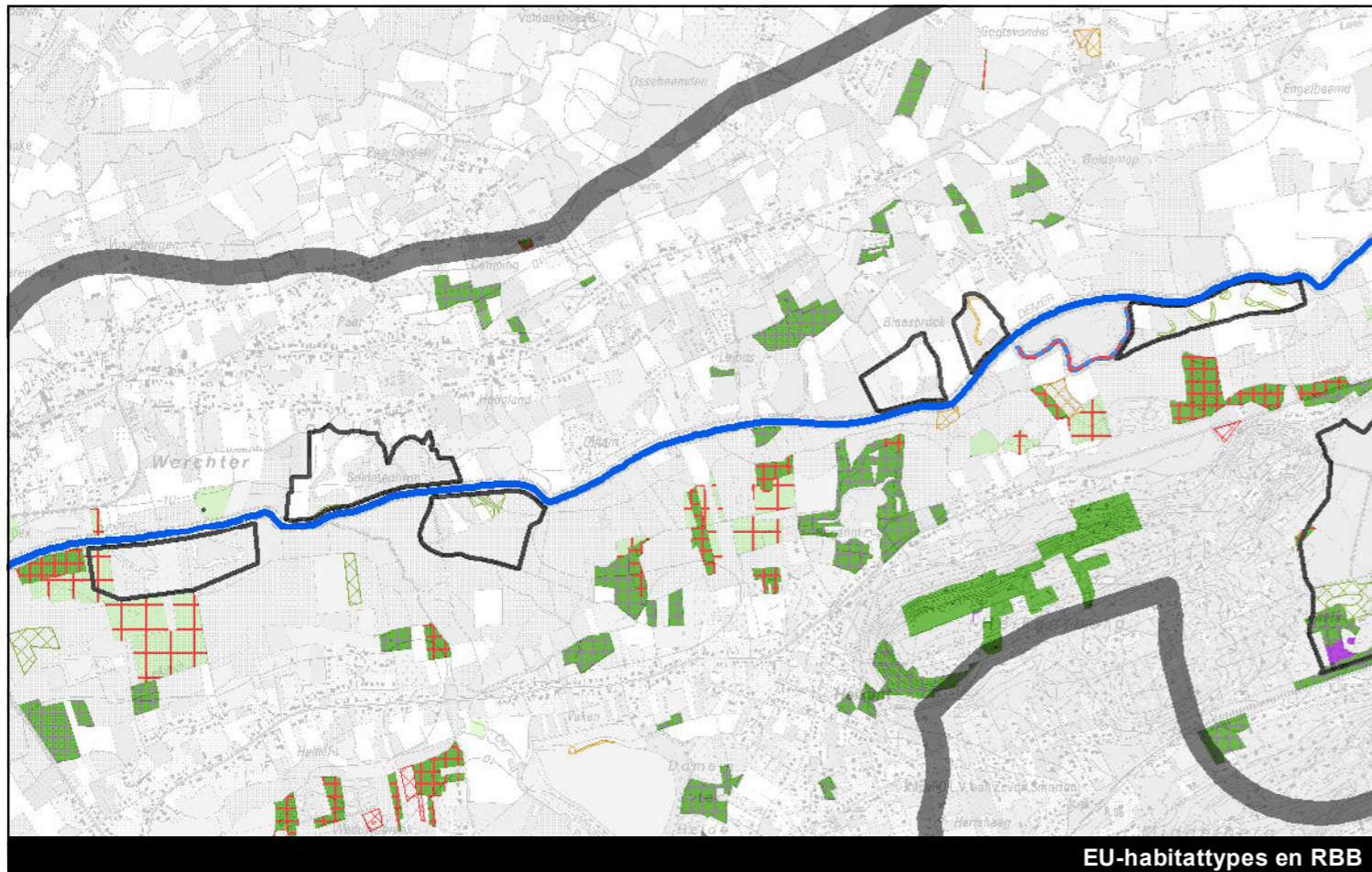

EU-habitattypes en RBB

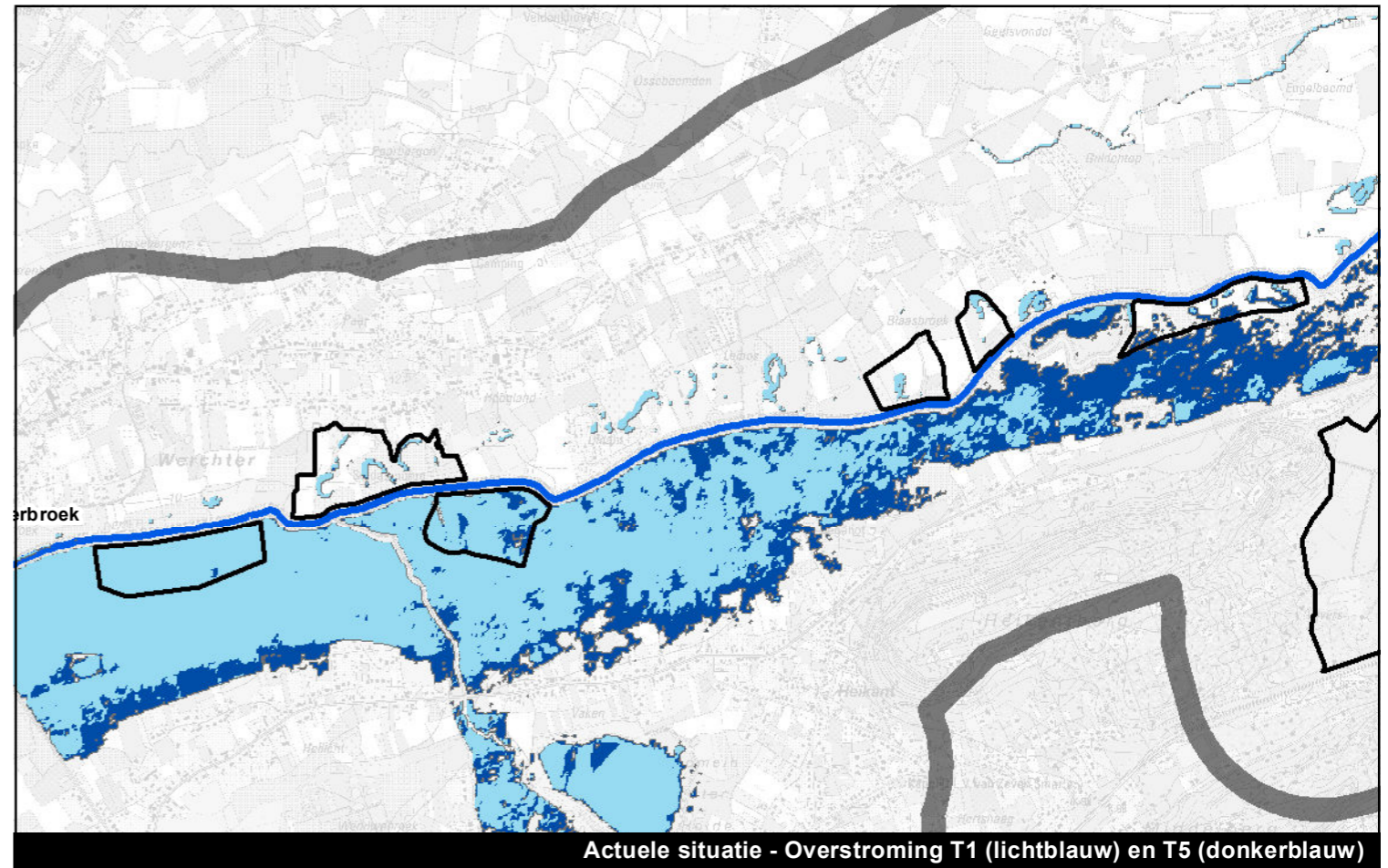

Actuele situatie - Overstroming T1 (lichtblauw) en T5 (donkerblauw)

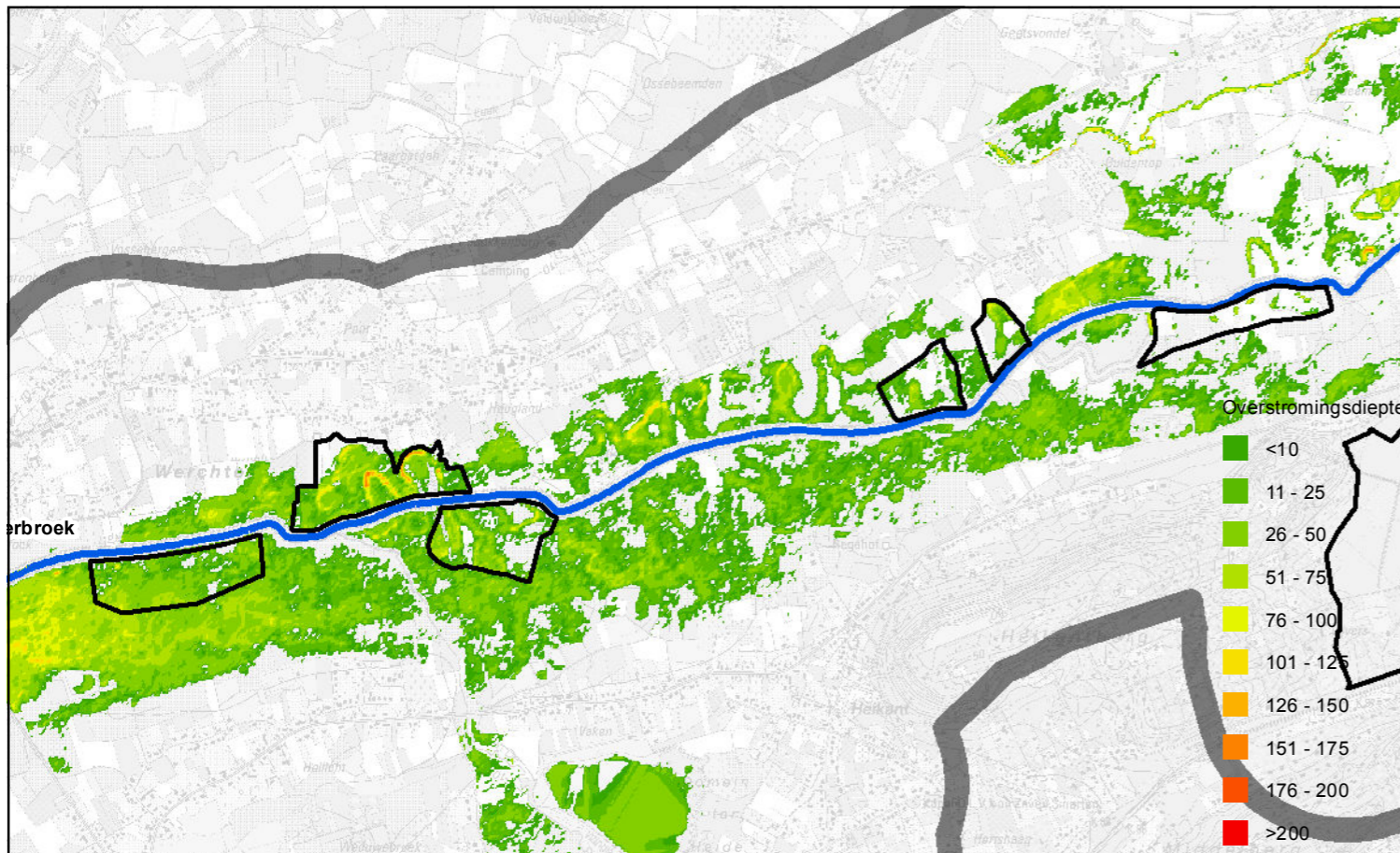

Alternatief C - Overstromingen retourperiode T1

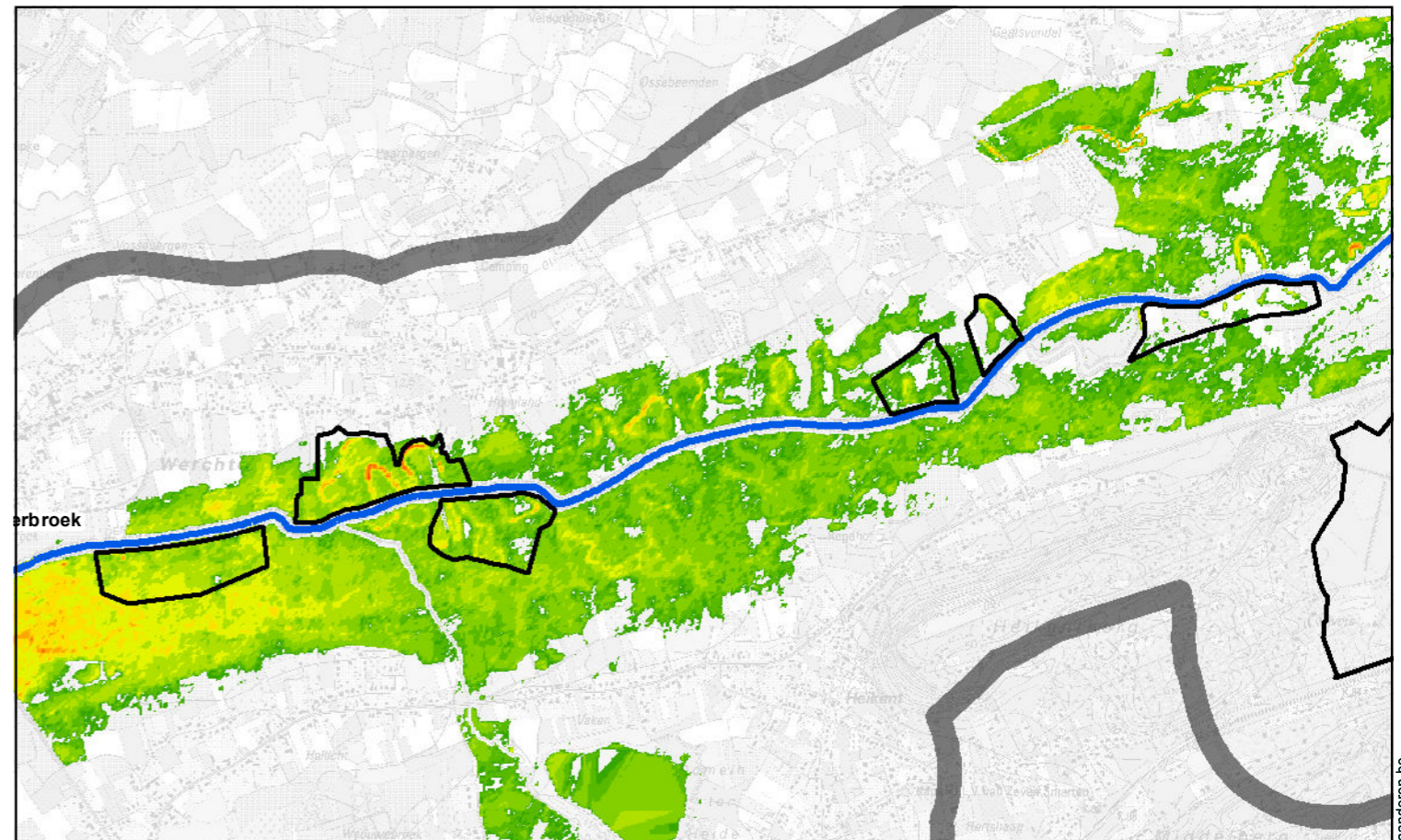

Alternatief C - Overstroming retourperiode T5

Kaart 78: Overstromingen in de referentiesituatie (T1, T5) en bij alternatief C (T1, T5) voor deelgebied 3,4,5,6,7 en 8 (Demercoupures)

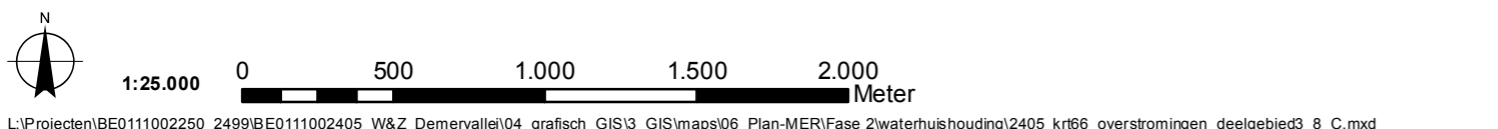

L:\Projecten\BE0111002250_2499\BE0111002405_W&Z_Demervallei\04_grafisch_GIS\3_GIS\maps\06_Plan-MERIFase 2\waterhuishouding\2405_krt66_overstromingen_deelgebied3_8_C.mxd

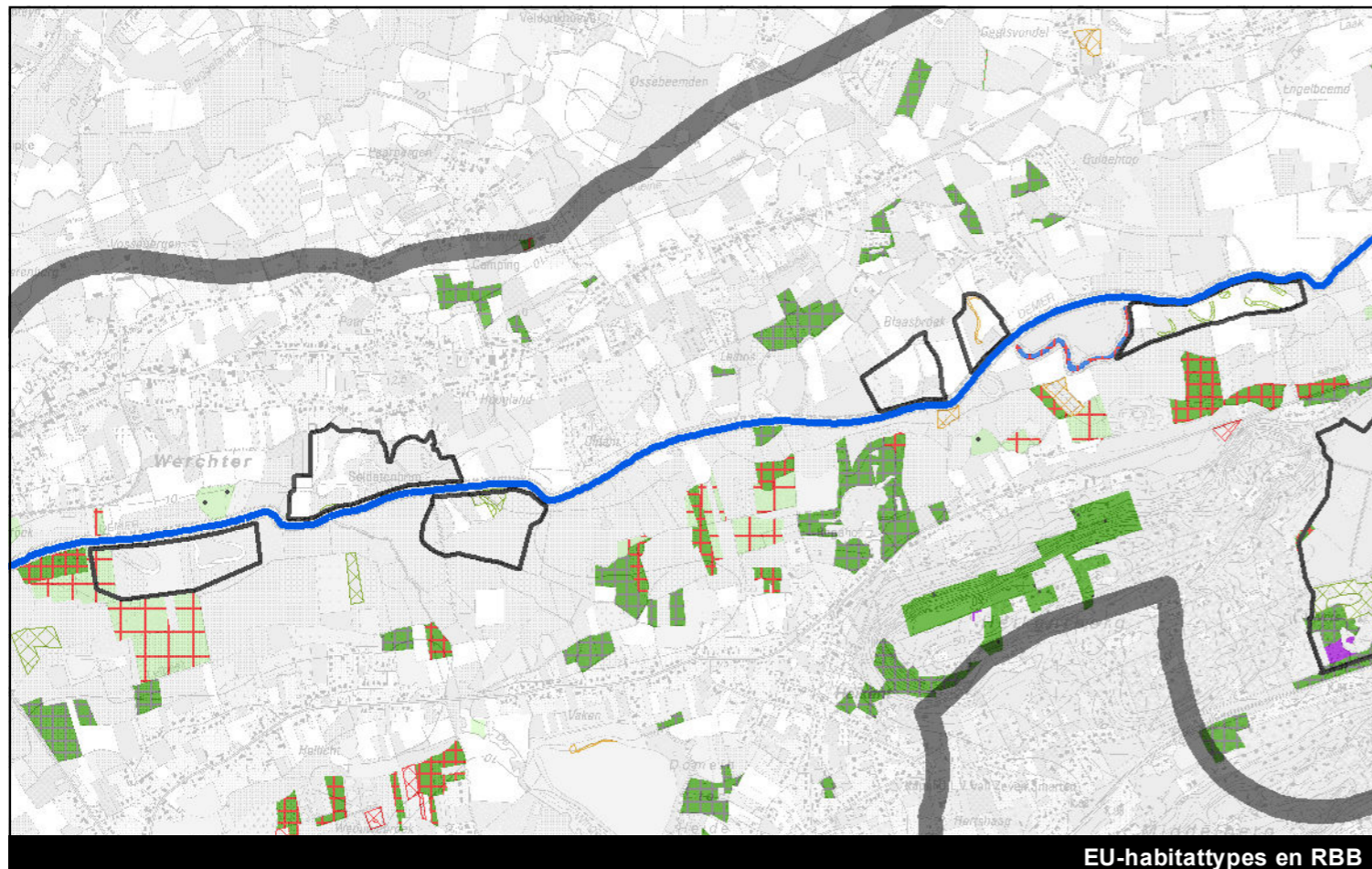

EU-habitattypes en RBB

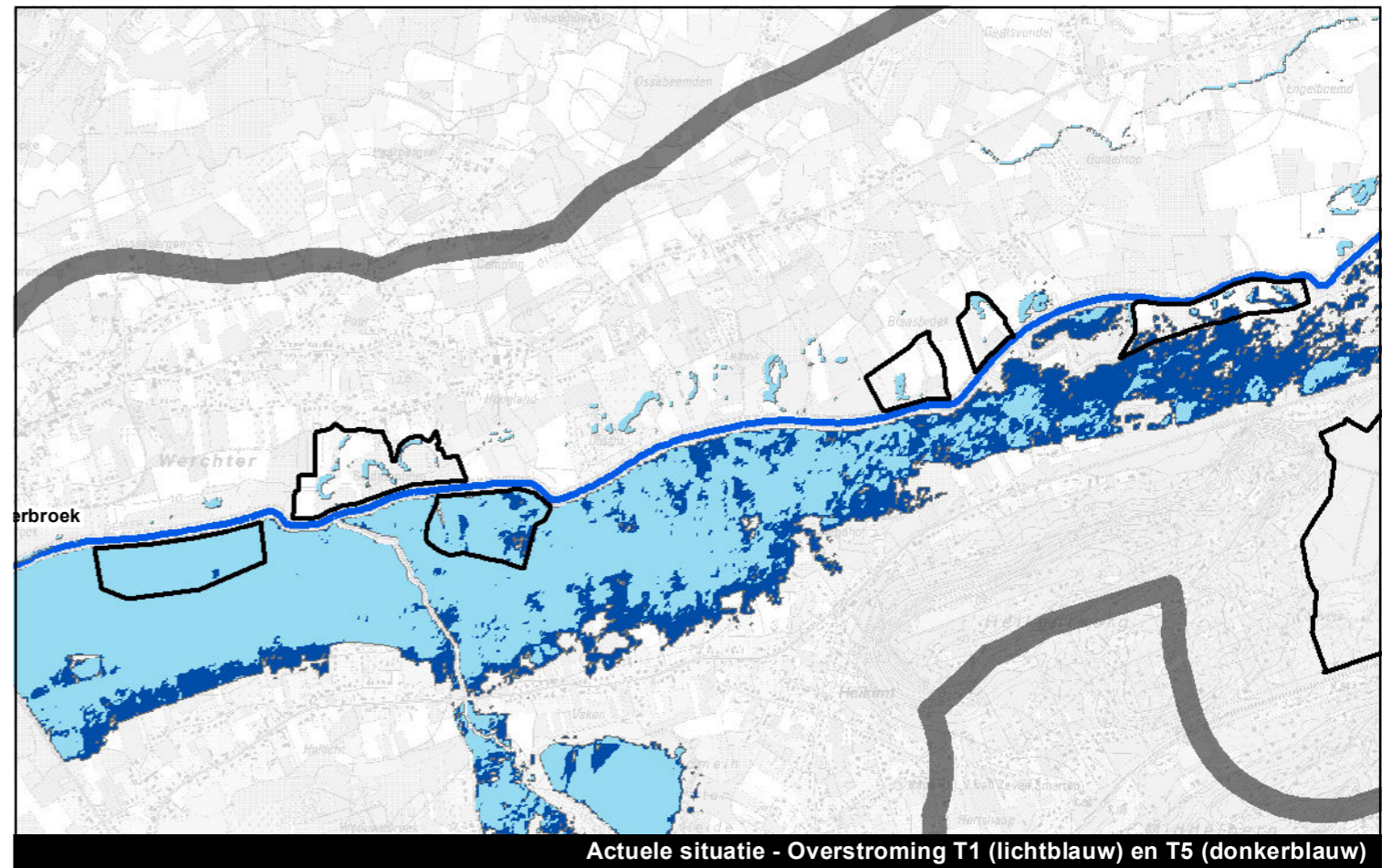

Actuele situatie - Overstroming T1 (lichtblauw) en T5 (donkerblauw)

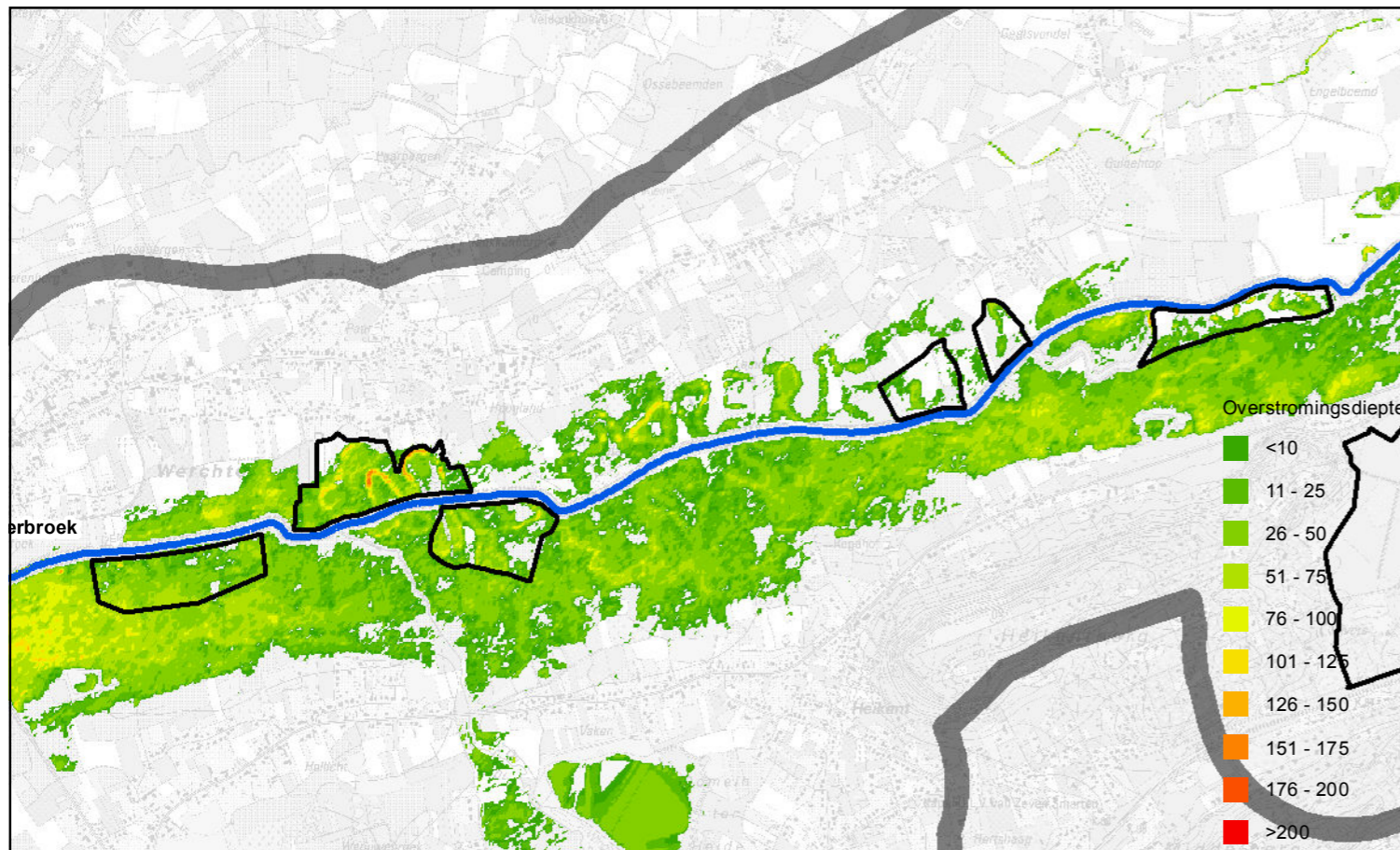

Alternatief I - Overstromingen retourperiode T1

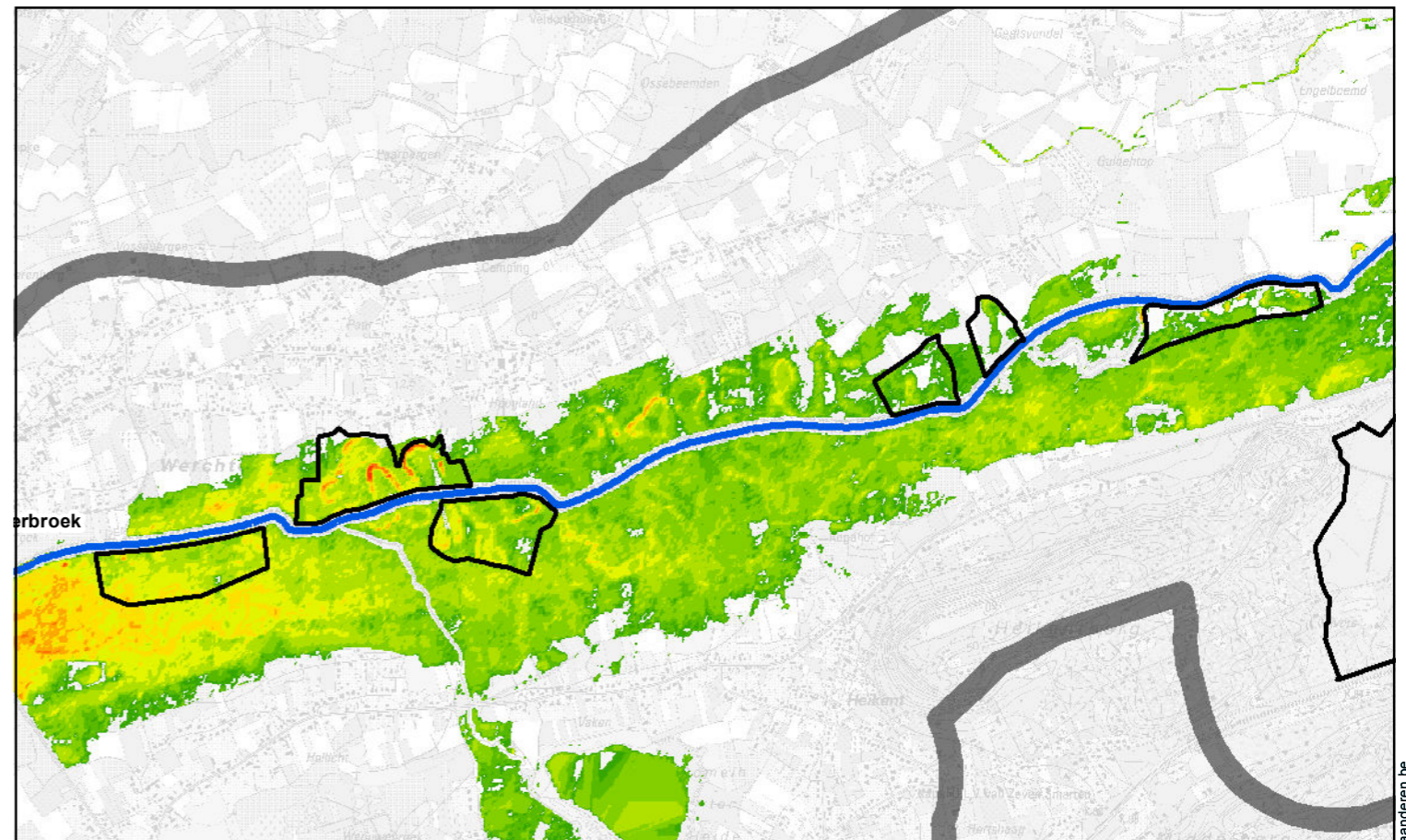

Alternatief I - Overstroming retourperiode T5

Kaart 79: Overstromingen in de referentiesituatie (T1, T5) en bij alternatief I (T1, T5) voor deelgebied 3,4,5,6,7 en 8 (Demercoupires)



1:25.000 0 500 1.000 1.500 2.000 Meter

\\bema1file03\Milieuprojecten\BE0111002250_2499\BE0111002405_W&Z_Demervallei04_grafisch_GIS\3_GIS\maps\06_Plan-MER\Fase 2\2405_krt79_overstromingen_deelgebied3_8_1.mxd



www.geovandieren.be

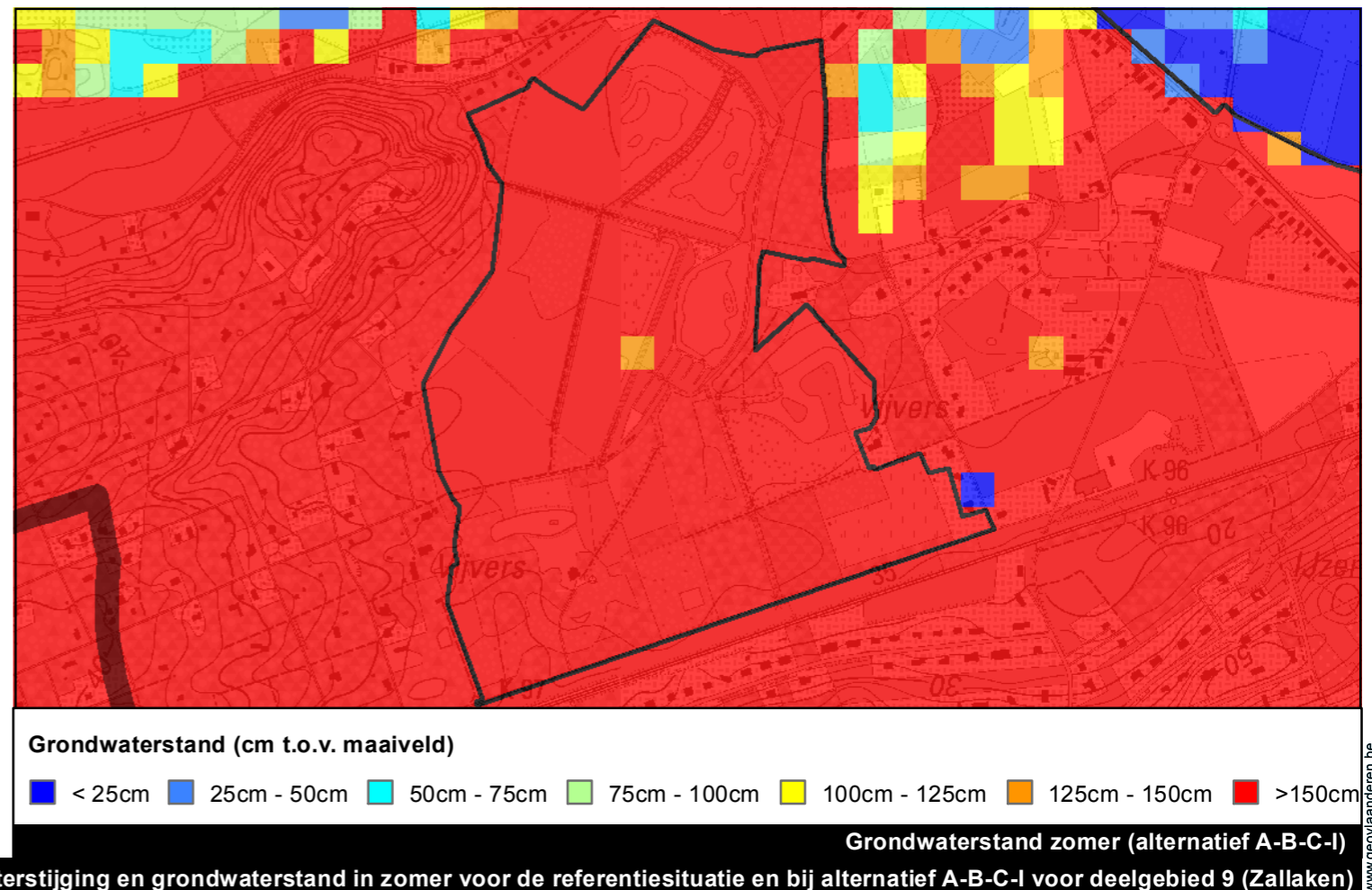
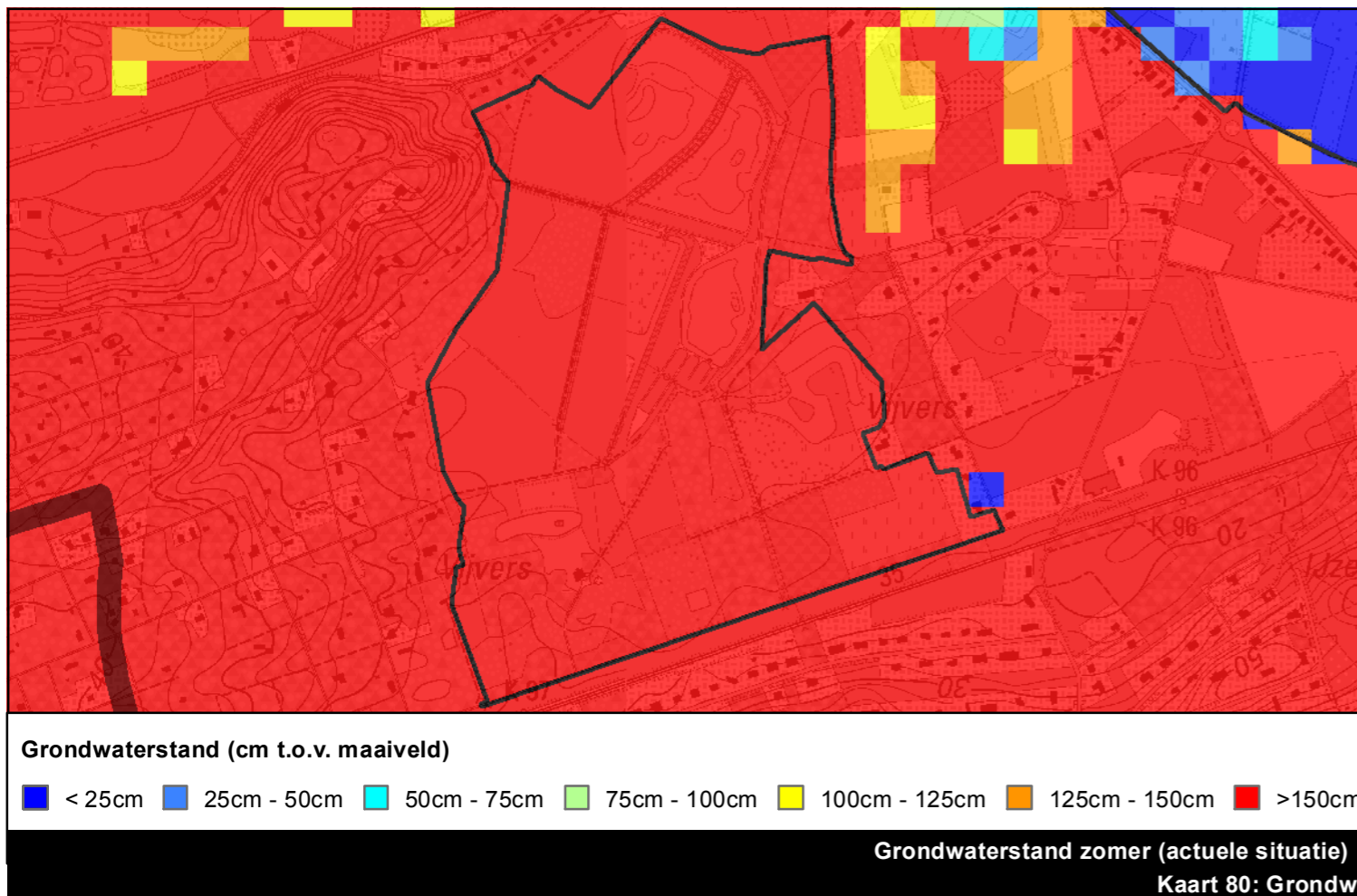
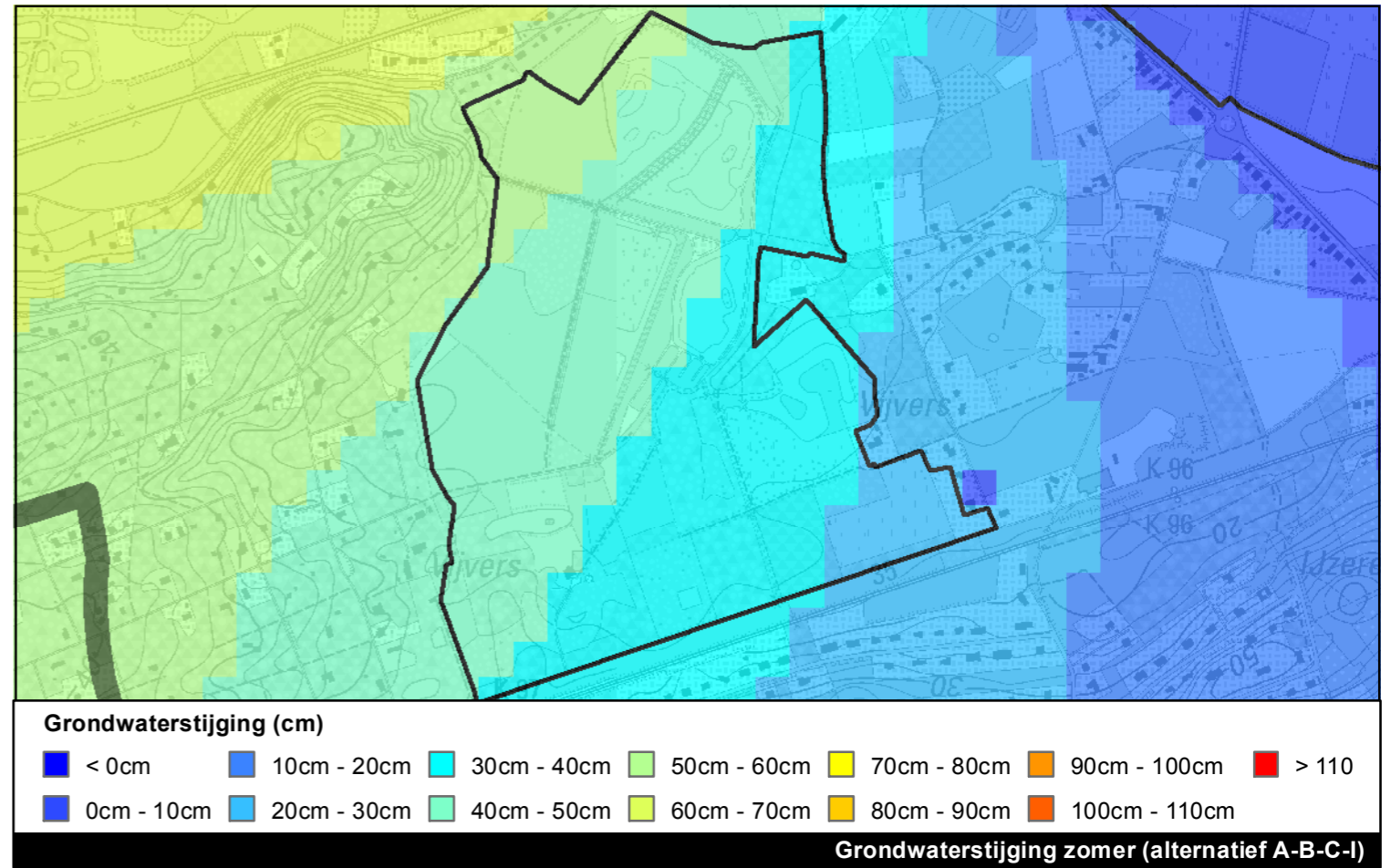

Kaart 80: Grondwaterstijging en grondwaterstand in zomer voor de referentiesituatie en bij alternatief A-B-C-I voor deelgebied 9 (Zallaken)

www.gevlanderen.be



EU-habitattypes en RBB

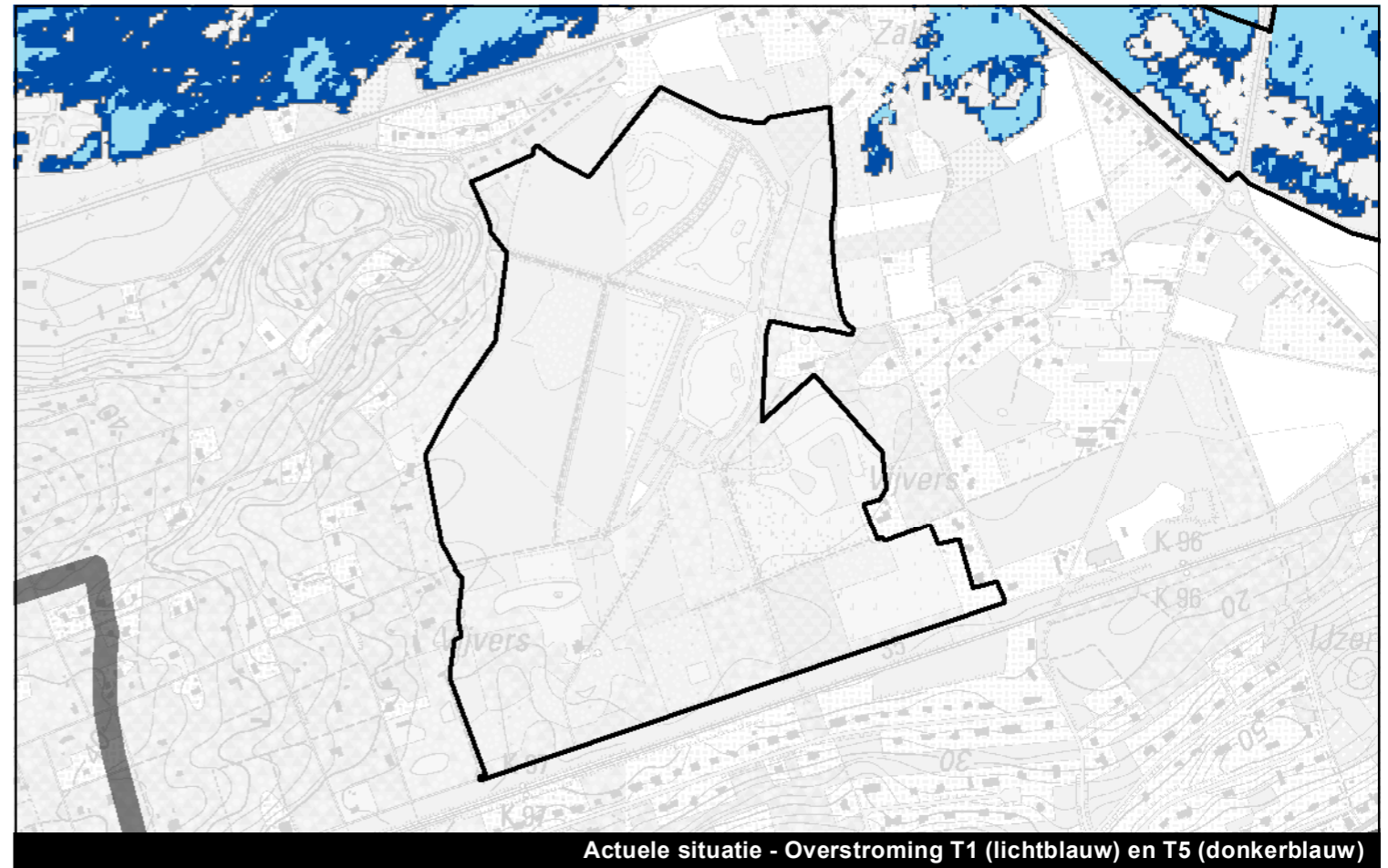

Actuele situatie - Overstroming T1 (lichtblauw) en T5 (donkerblauw)

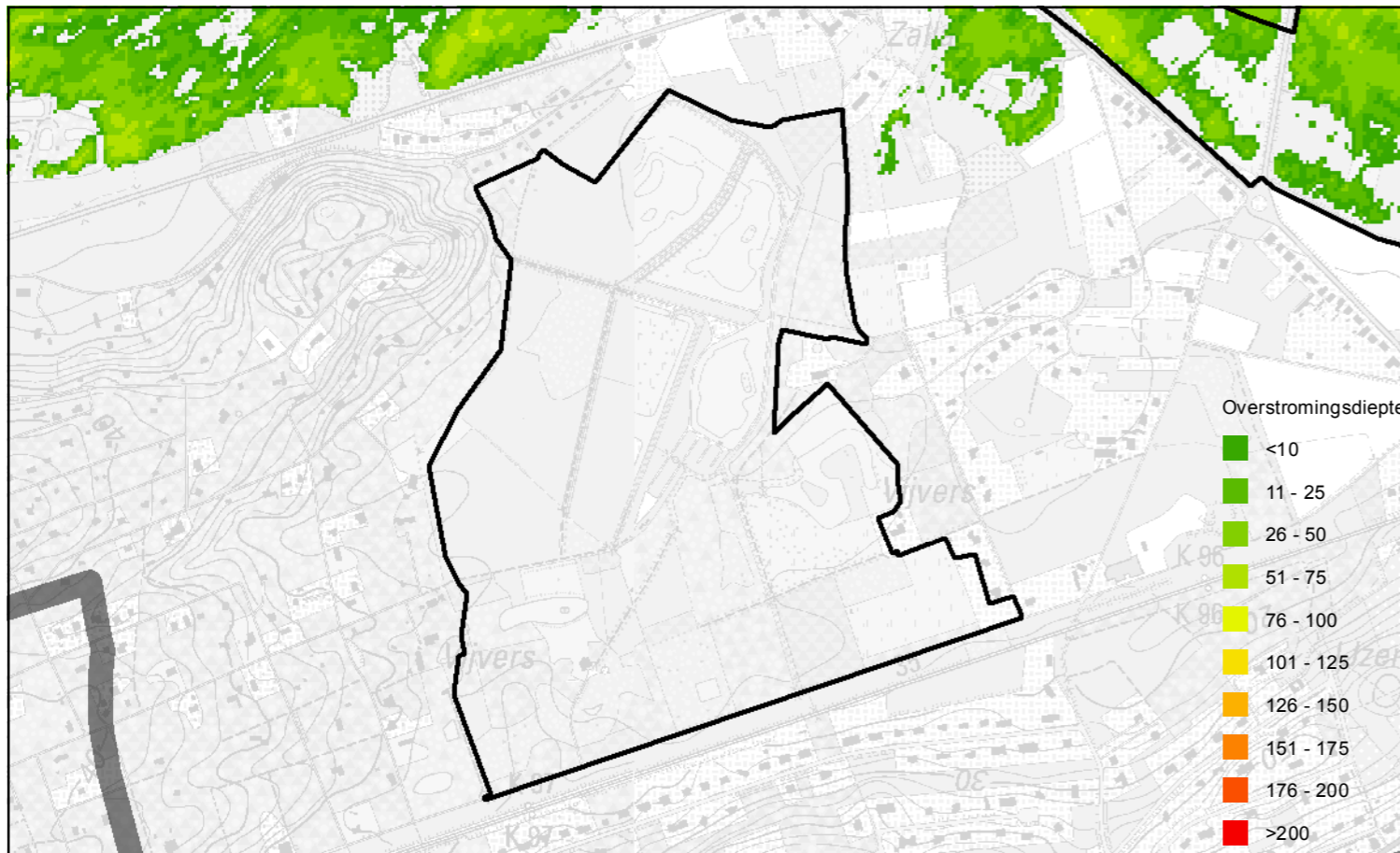

Alternatief A - Overstromingen retourperiode T1

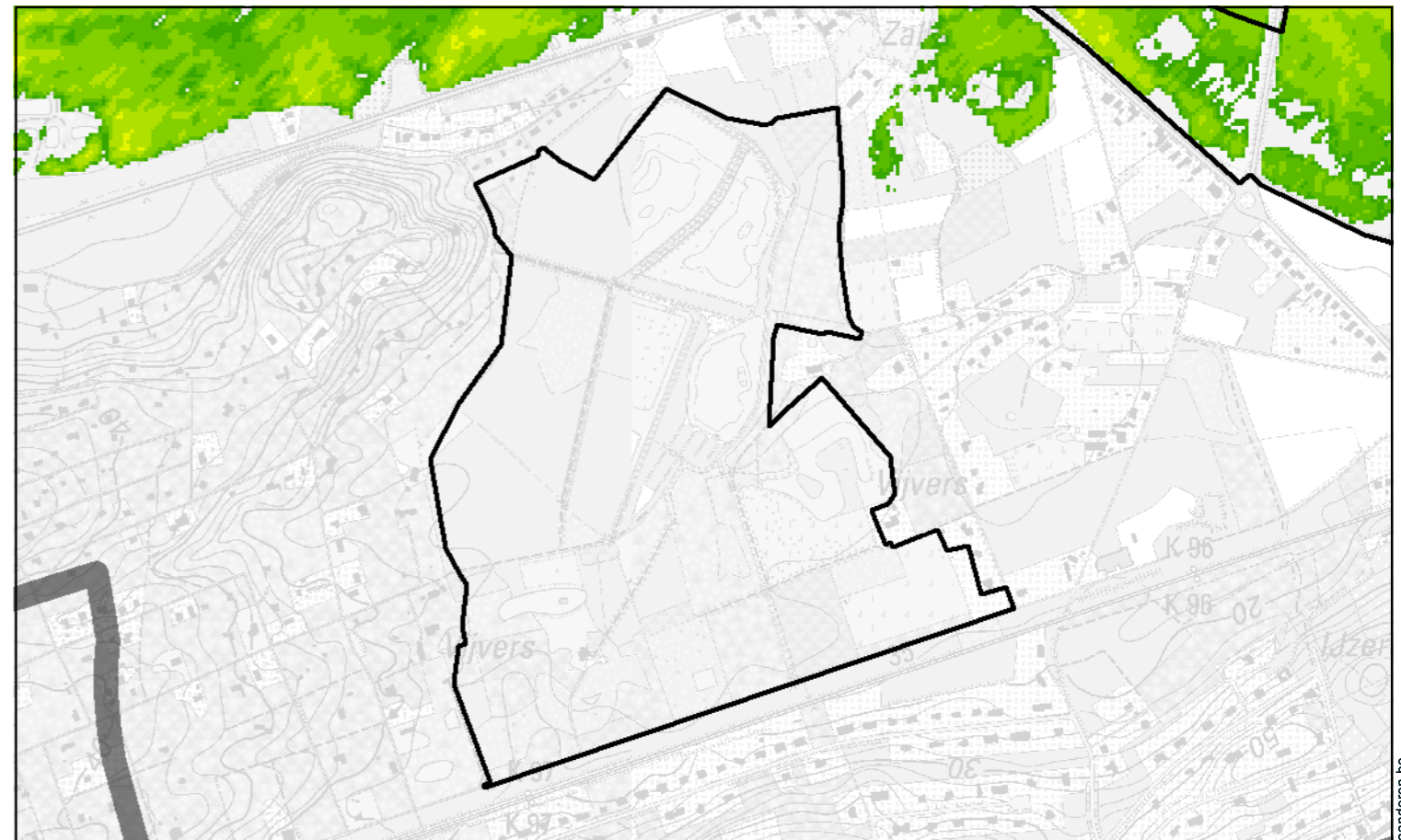

Alternatief A - Overstroming retourperiode T5

Kaart 81: Overstromingen in de referentiesituatie (T1, T5) en bij alternatief A (T1, T5) voor deelgebied 9 (Zallaken)

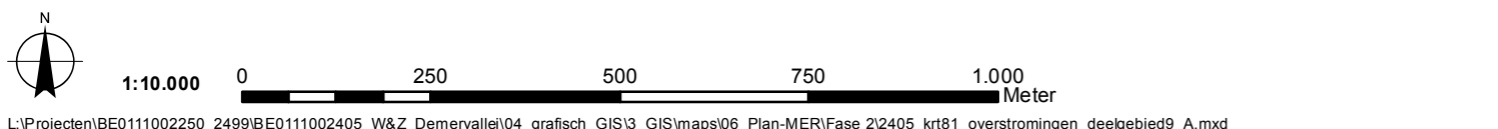



EU-habitattypes en RBB

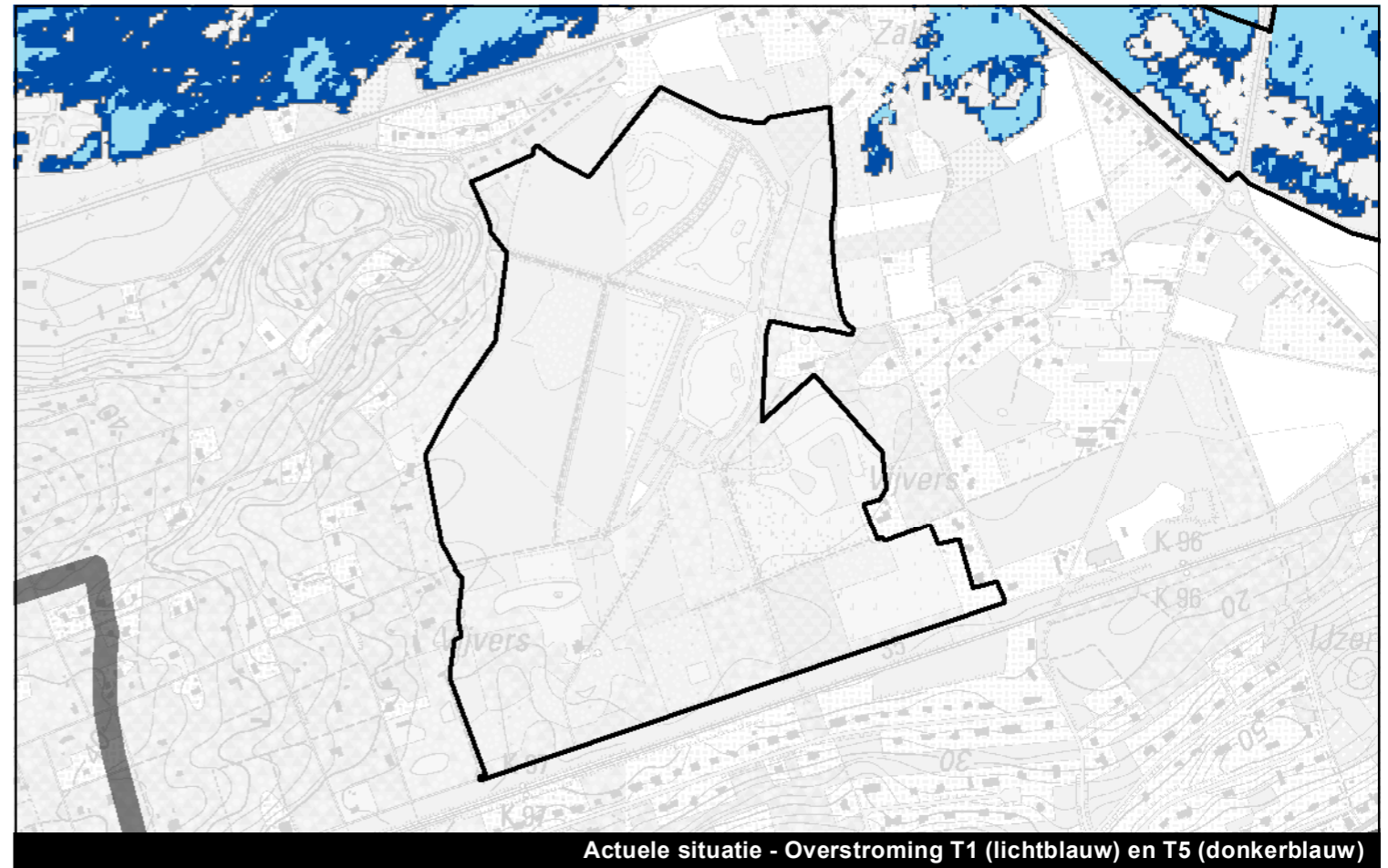

Actuele situatie - Overstroming T1 (lichtblauw) en T5 (donkerblauw)

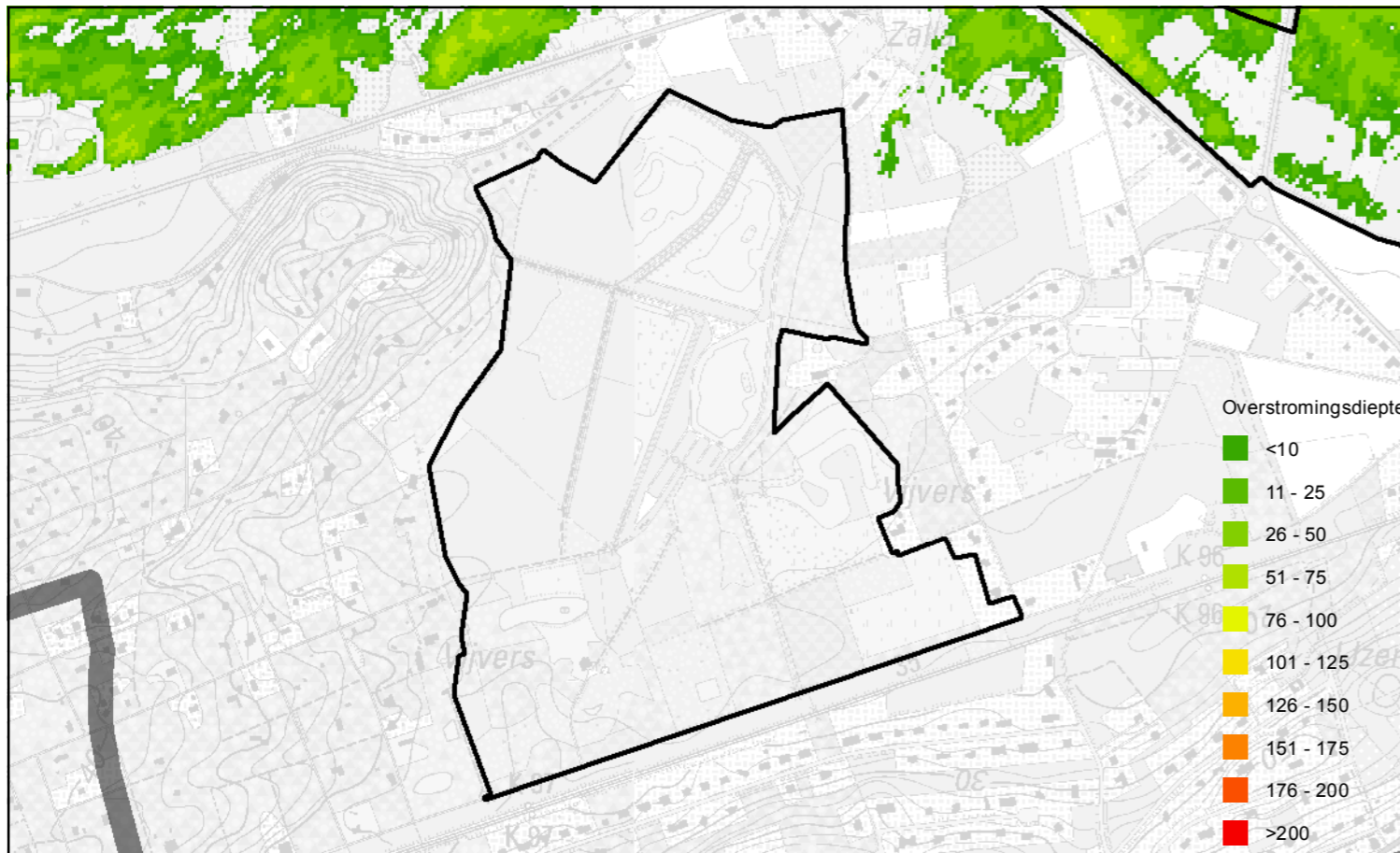

Alternatief B - Overstromingen retourperiode T1

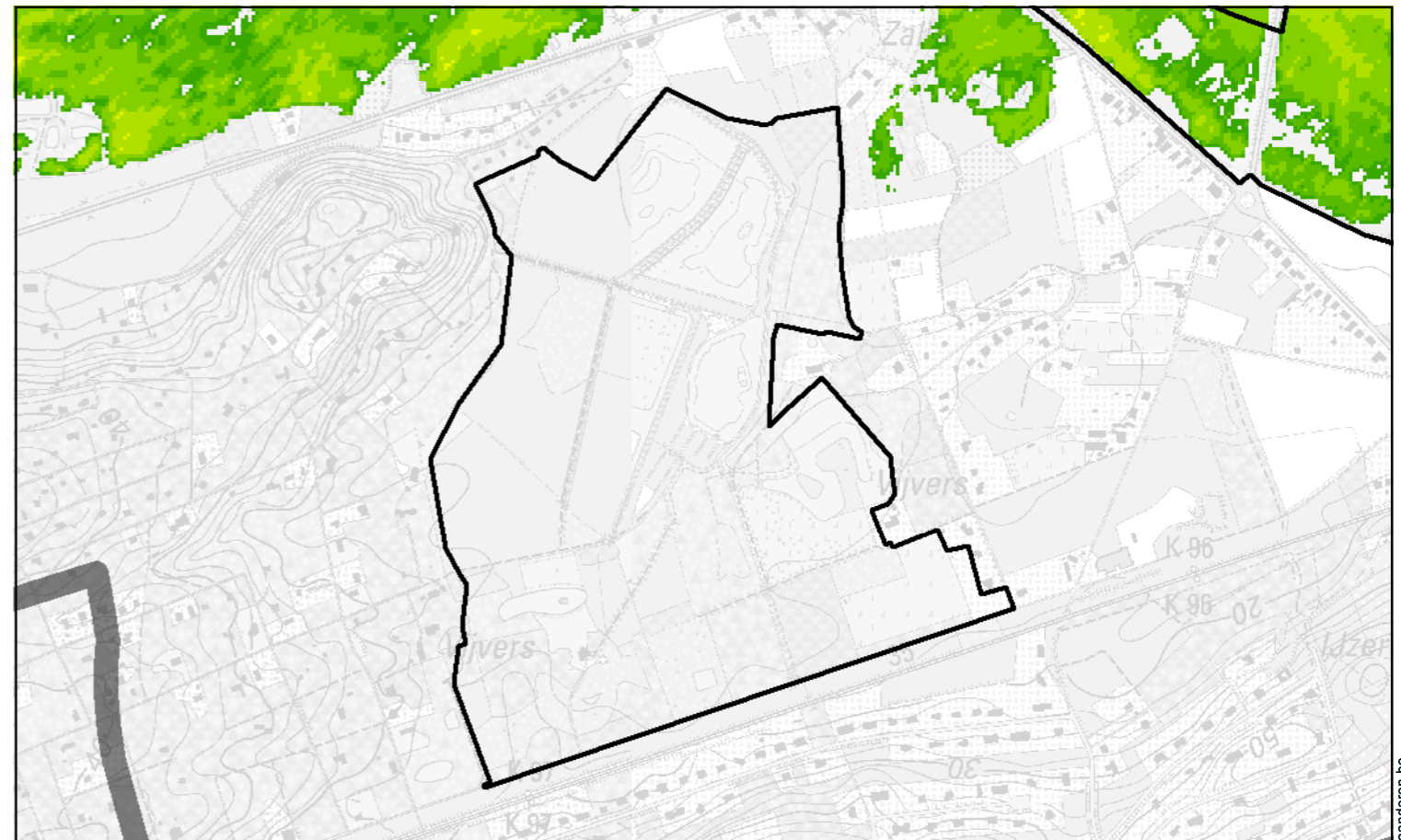

Alternatief B - Overstroming retourperiode T5

Kaart 82: Overstromingen in de referentiesituatie (T1, T5) en bij alternatief B (T1, T5) voor deelgebied 9 (Zallaken)

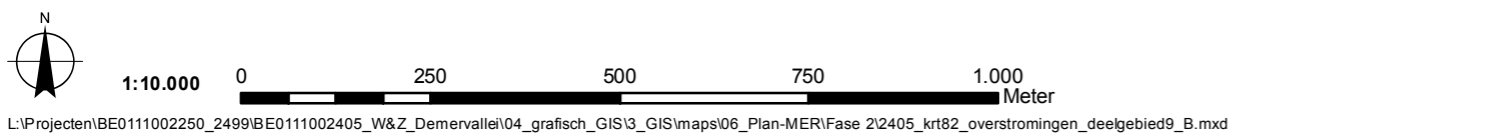



EU-habitattypes en RBB

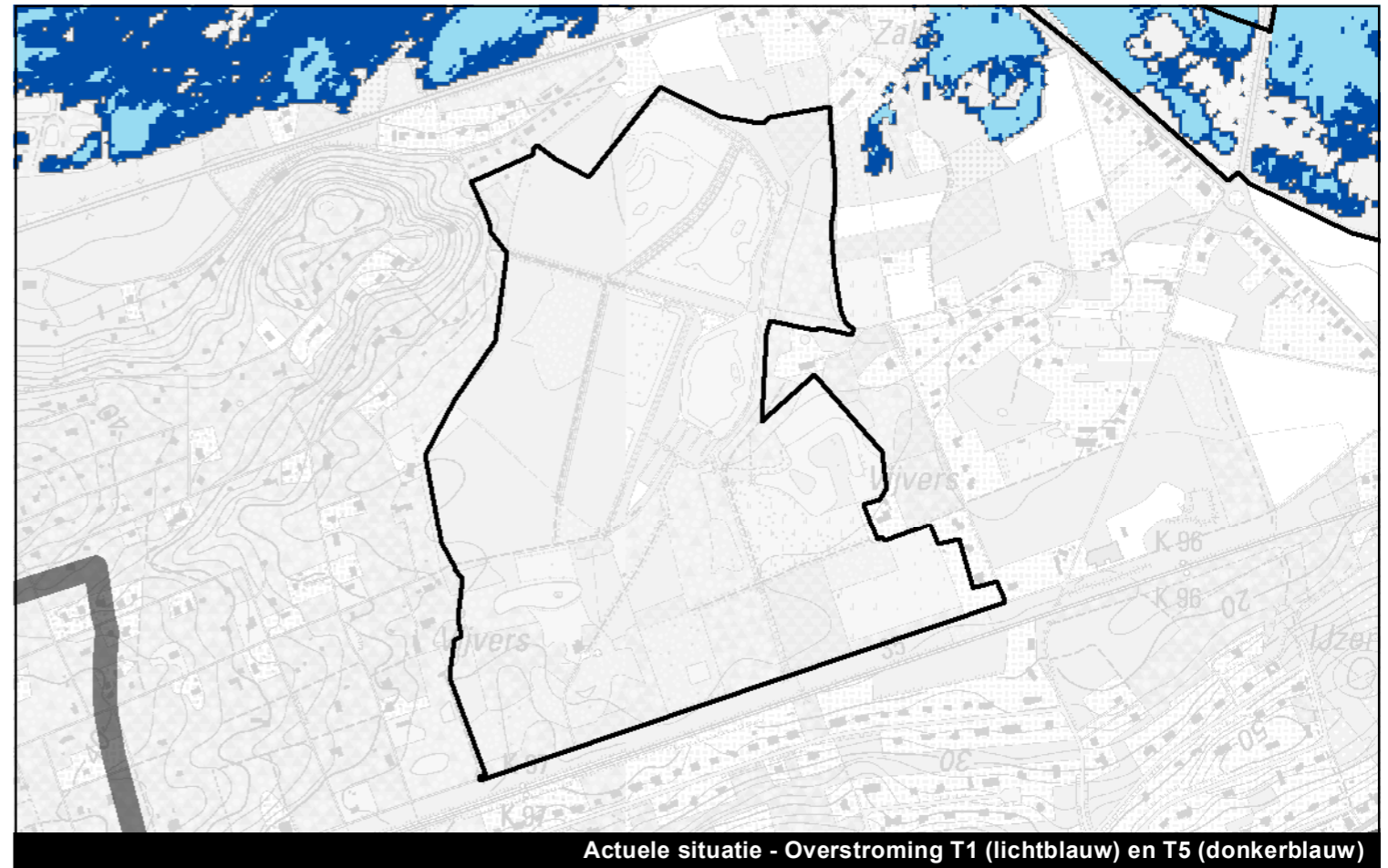

Actuele situatie - Overstroming T1 (lichtblauw) en T5 (donkerblauw)

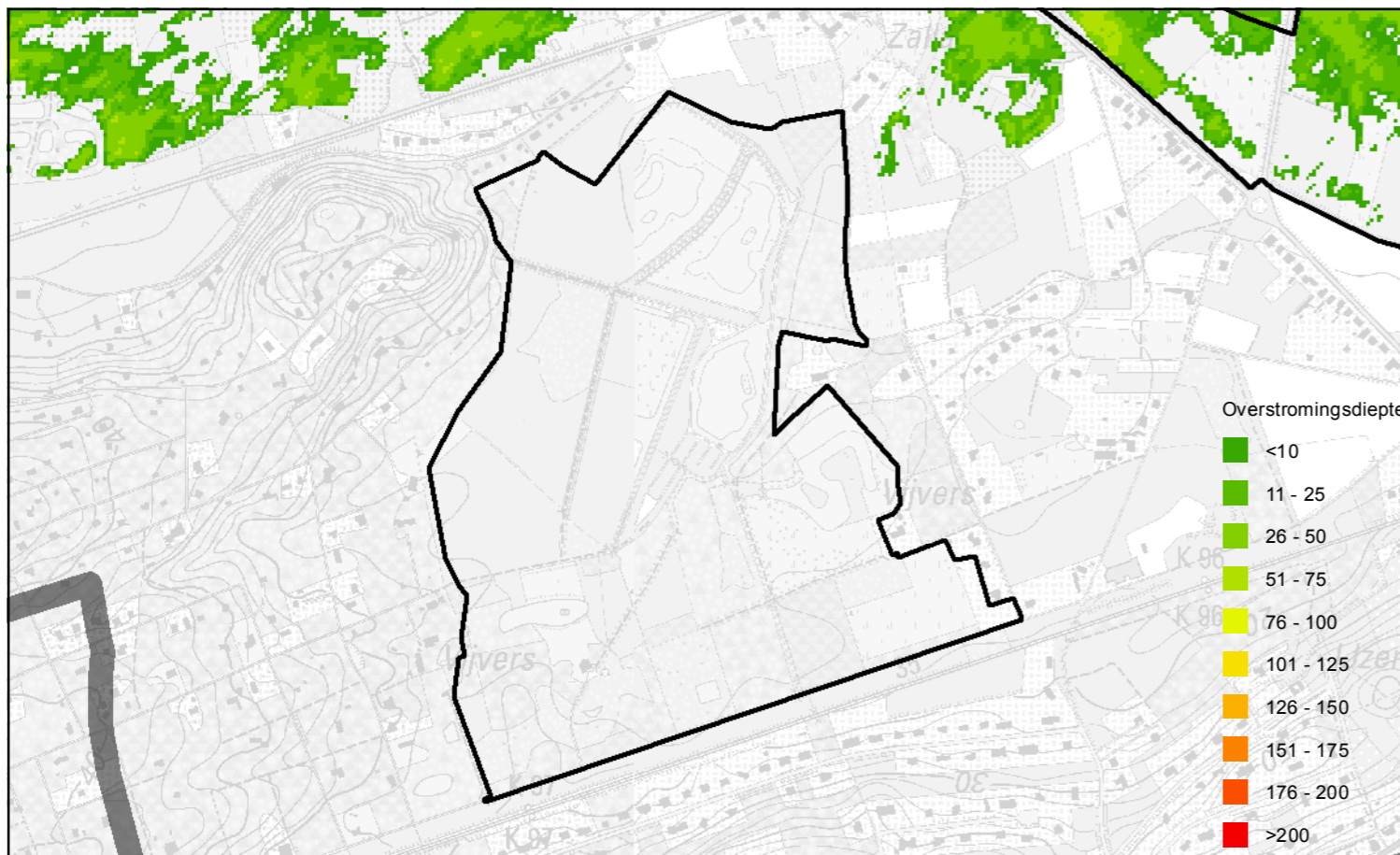

Alternatief C - Overstromingen retourperiode T1

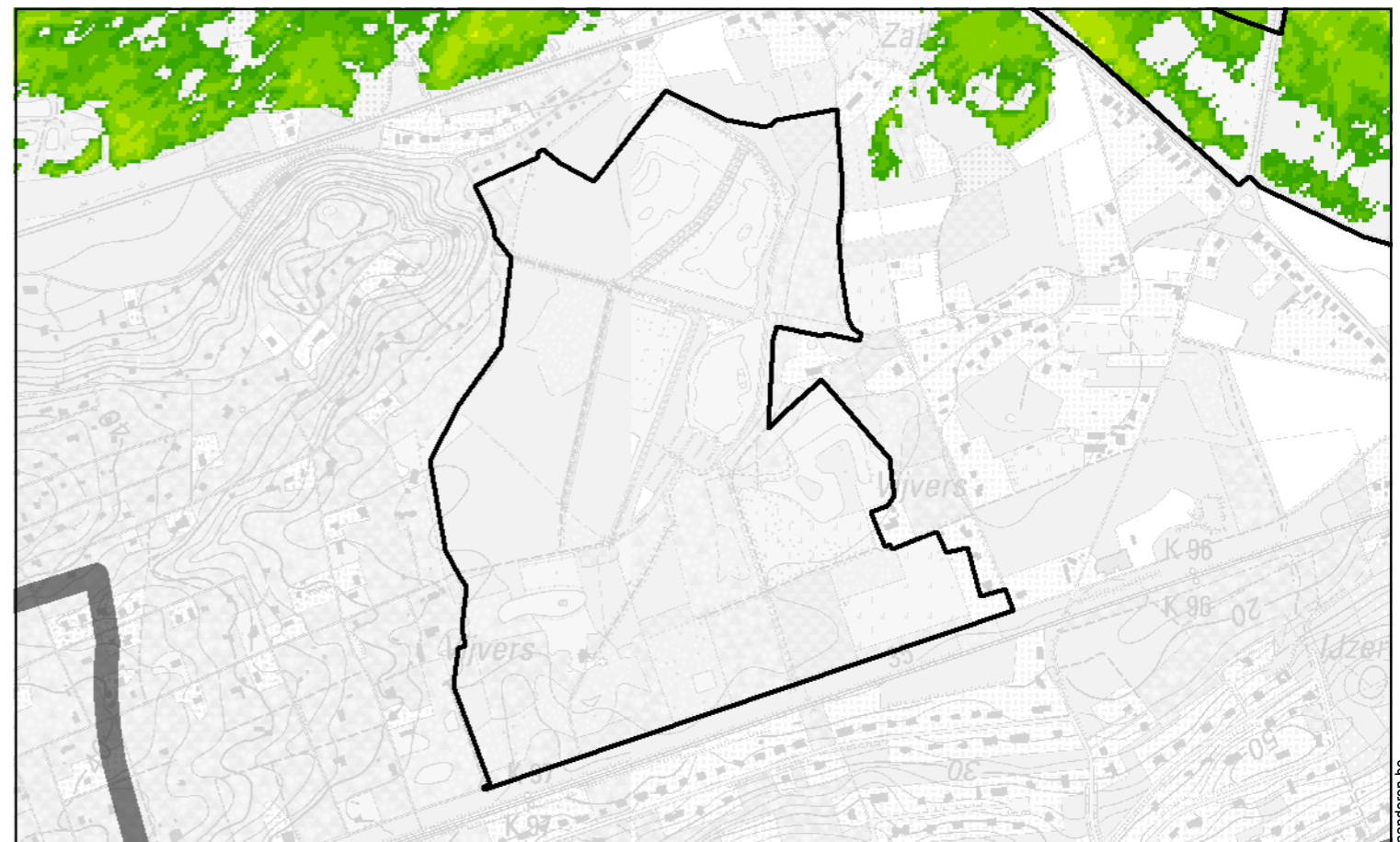

Alternatief C - Overstroming retourperiode T5

Kaart 83: Overstromingen in de referentiesituatie (T1, T5) en bij alternatief C (T1, T5) voor deelgebied 9 (Zallaken)

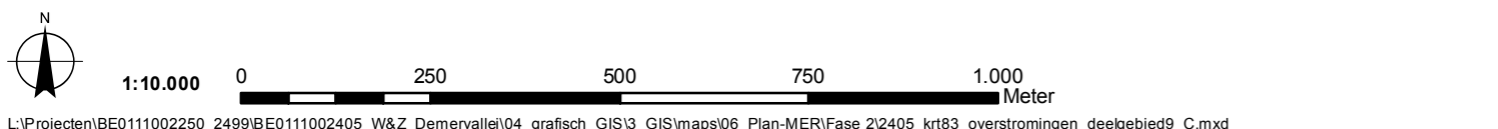

L:\Projecten\BE0111002250_2499\BE0111002405_W&Z_Demervallei\04_grafisch_GIS\3_GIS\maps\06_Plan-MER\Fase 2\2405_krt83_overstromingen_deelgebied9_C.mxd



EU-habitattypes en RBB

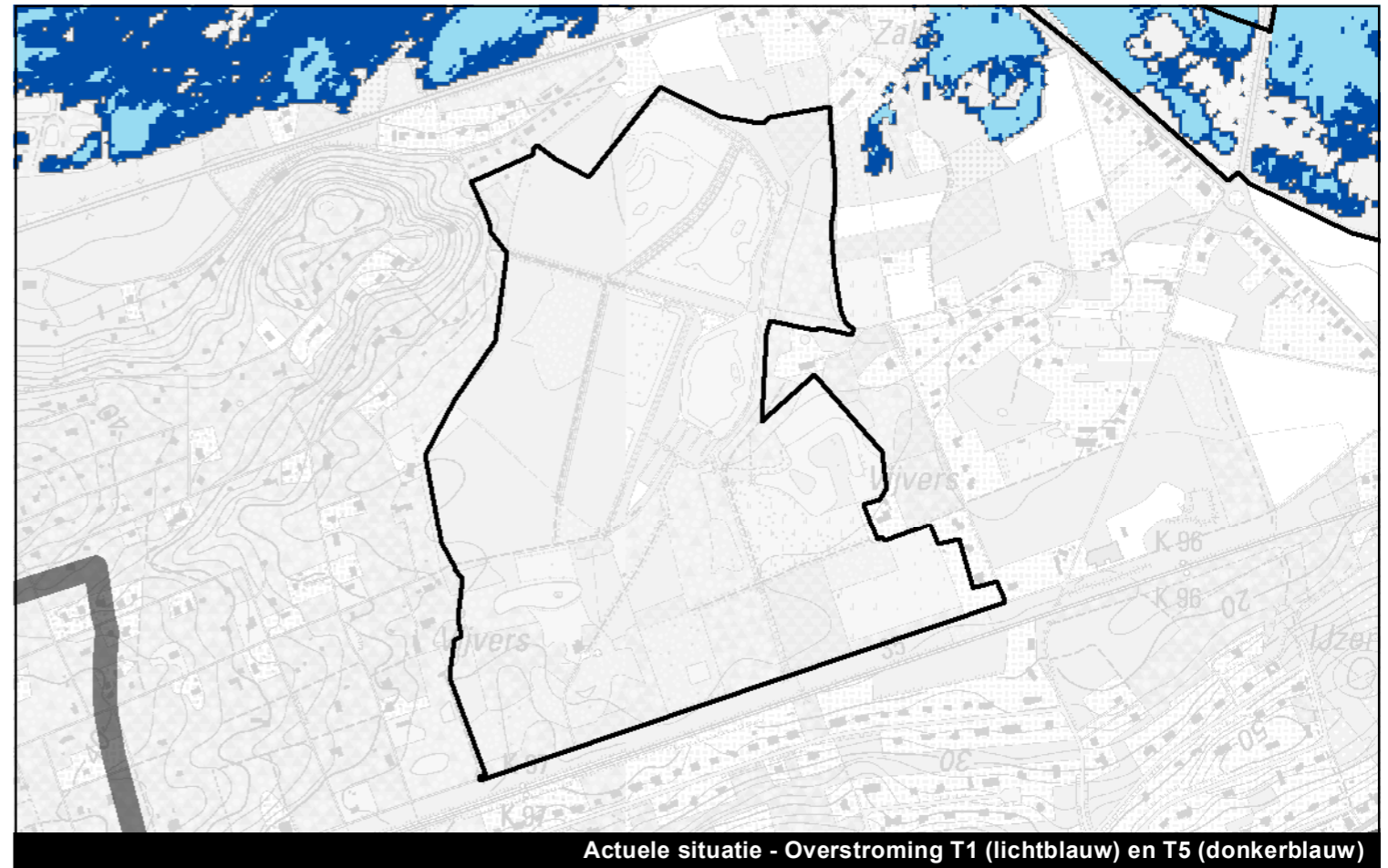

Actuele situatie - Overstroming T1 (lichtblauw) en T5 (donkerblauw)

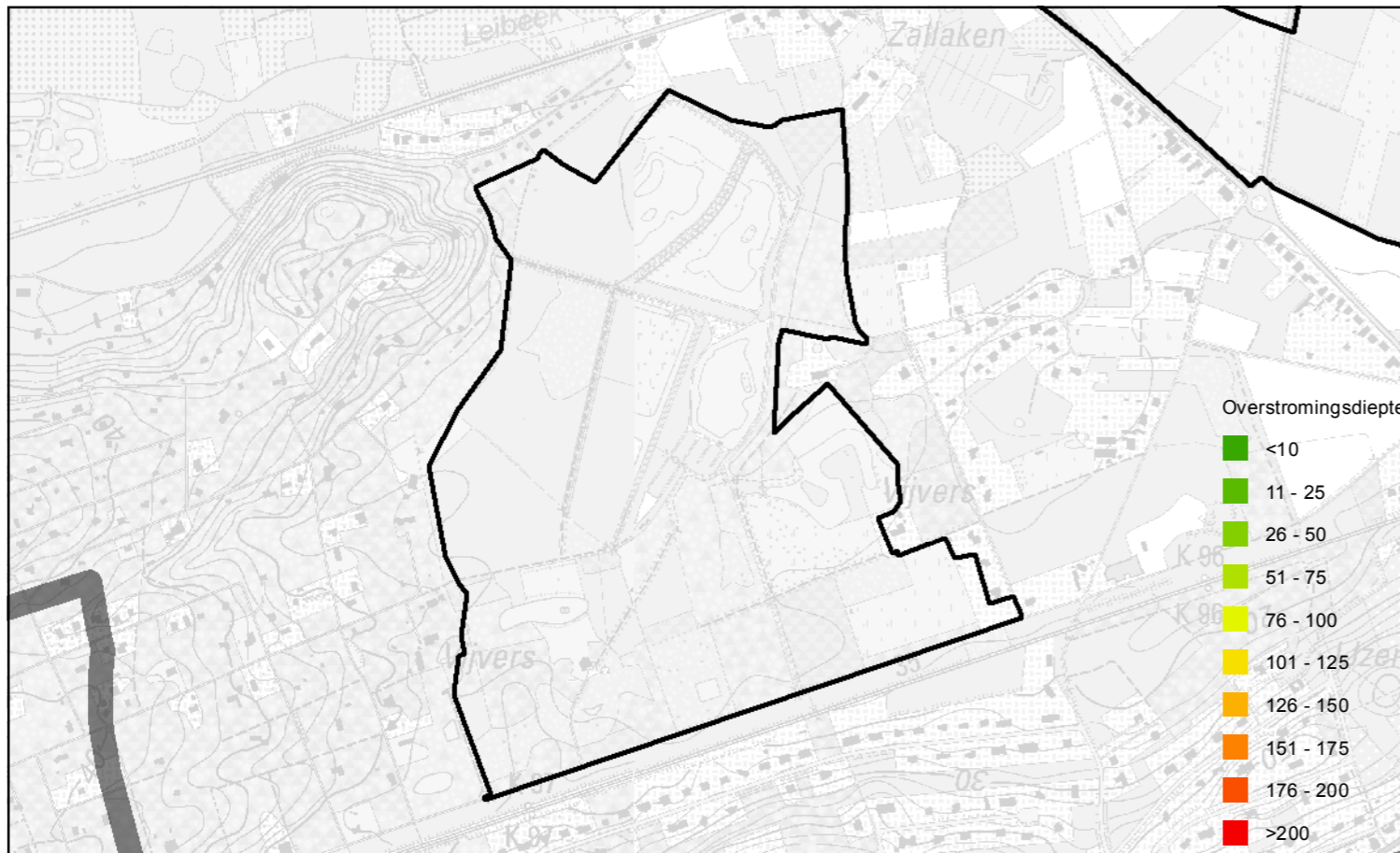

Alternatief I - Overstromingen retourperiode T1

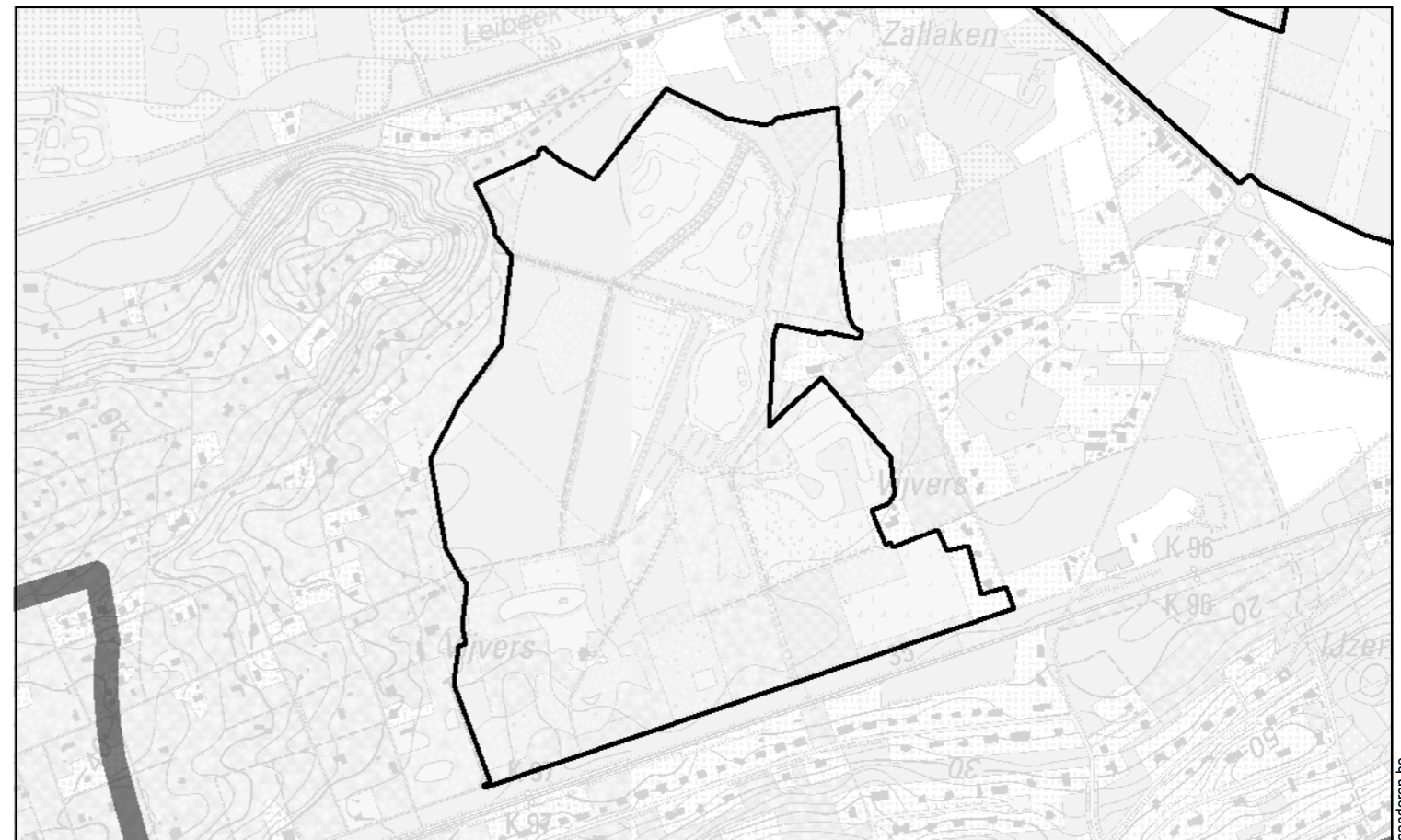

Alternatief I - Overstroming retourperiode T5

Kaart 84: Overstromingen in de referentiesituatie (T1, T5) en bij alternatief I (T1, T5) voor deelgebied 9 (Zallaken)

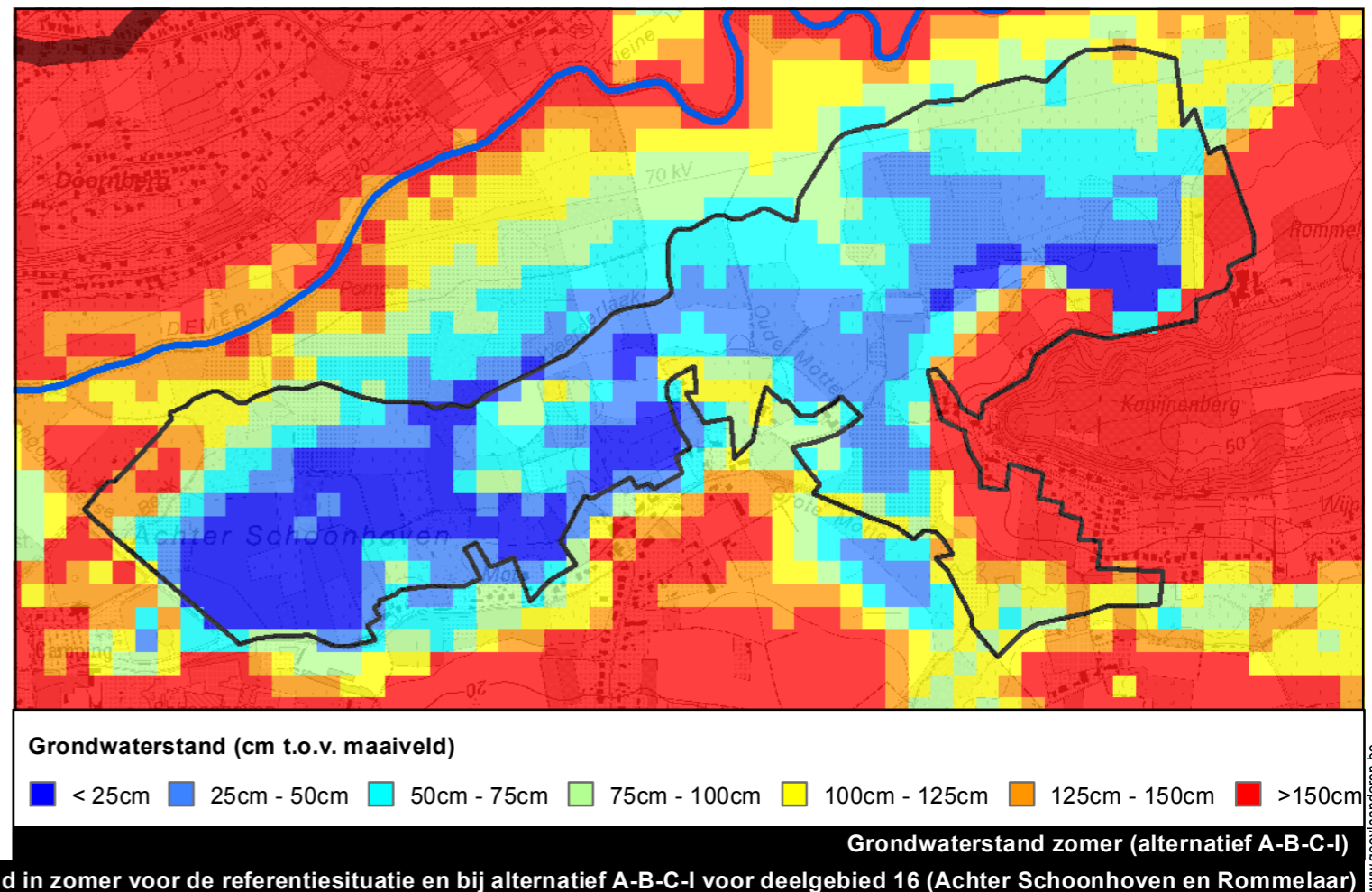
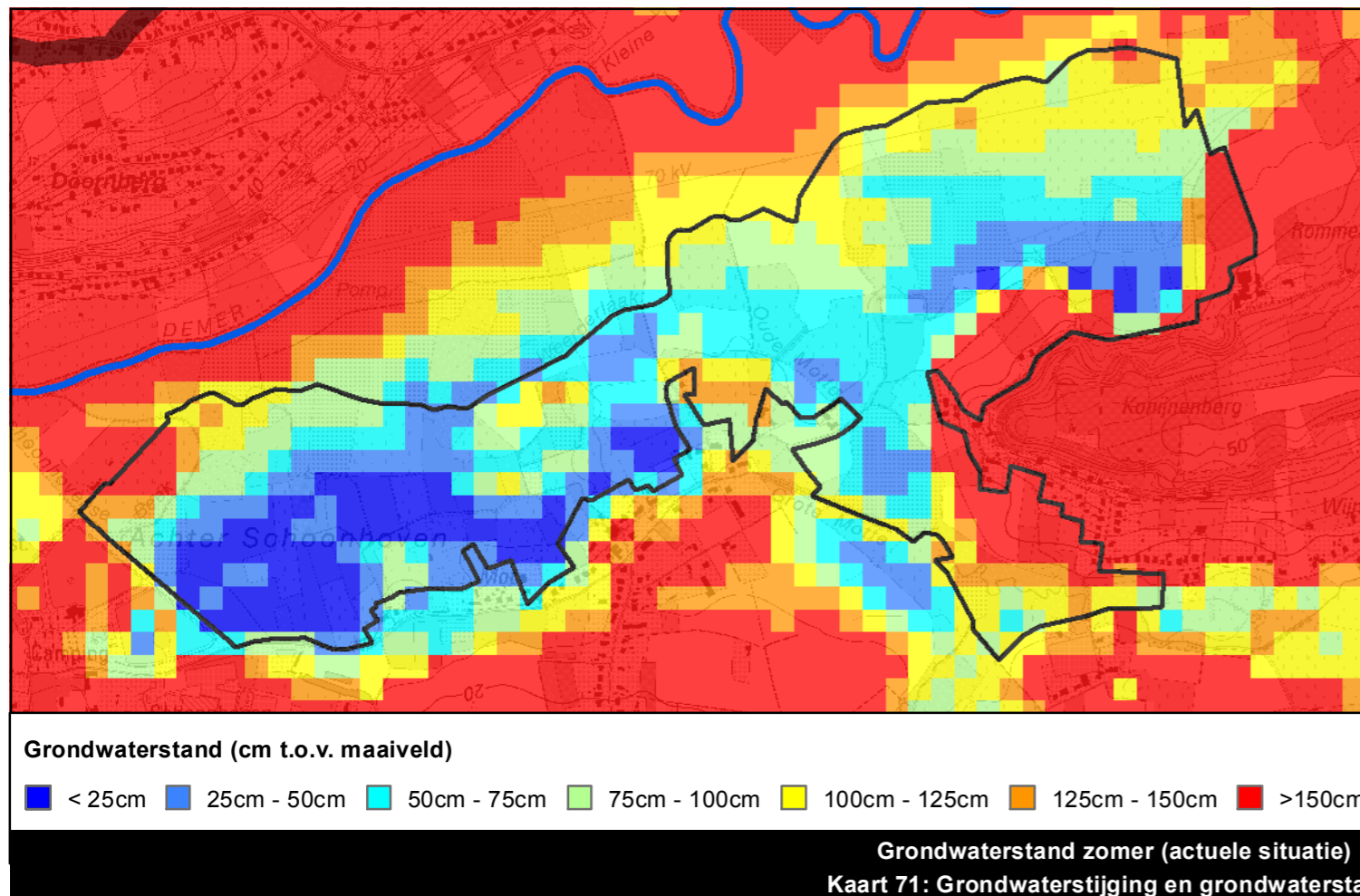
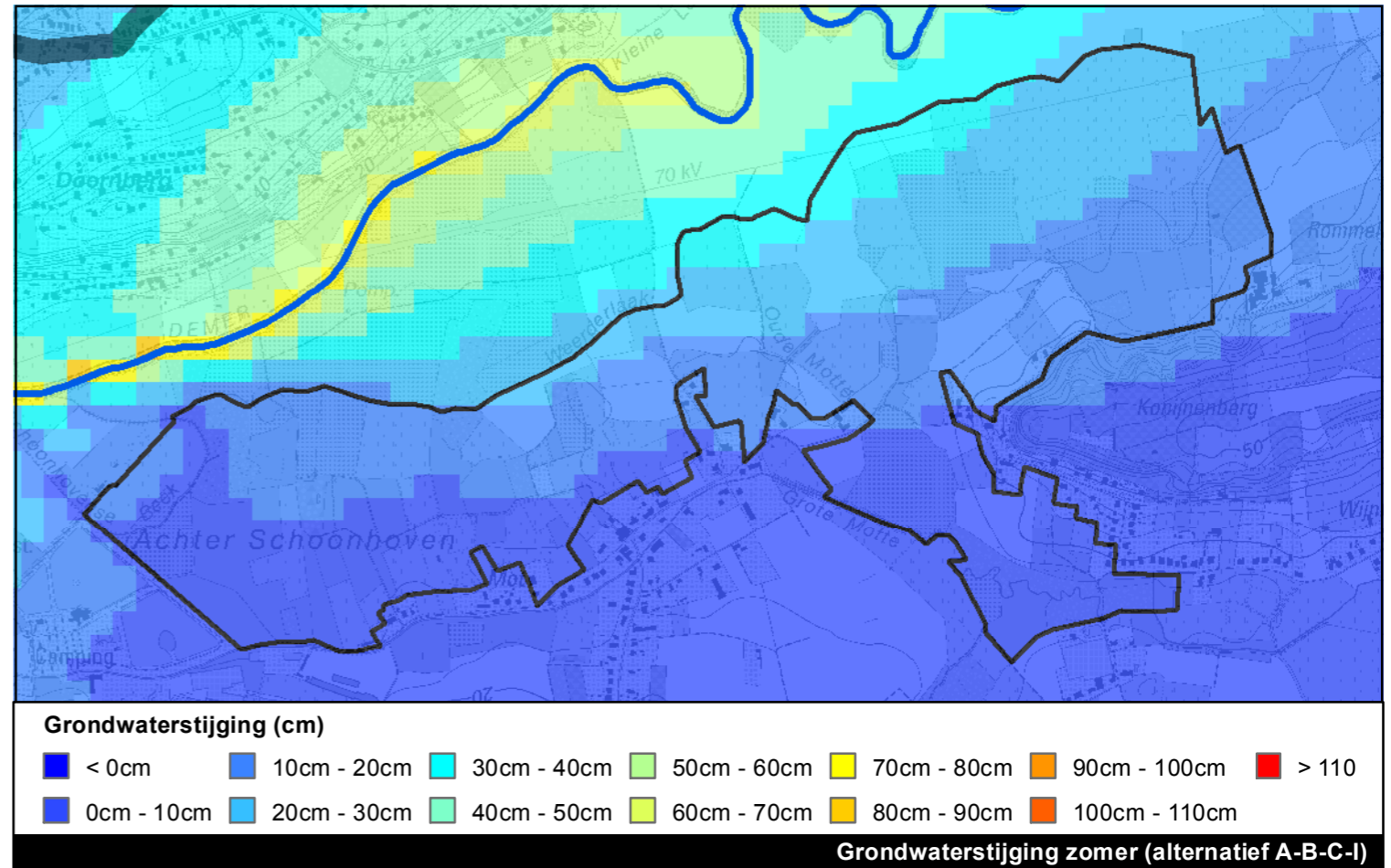
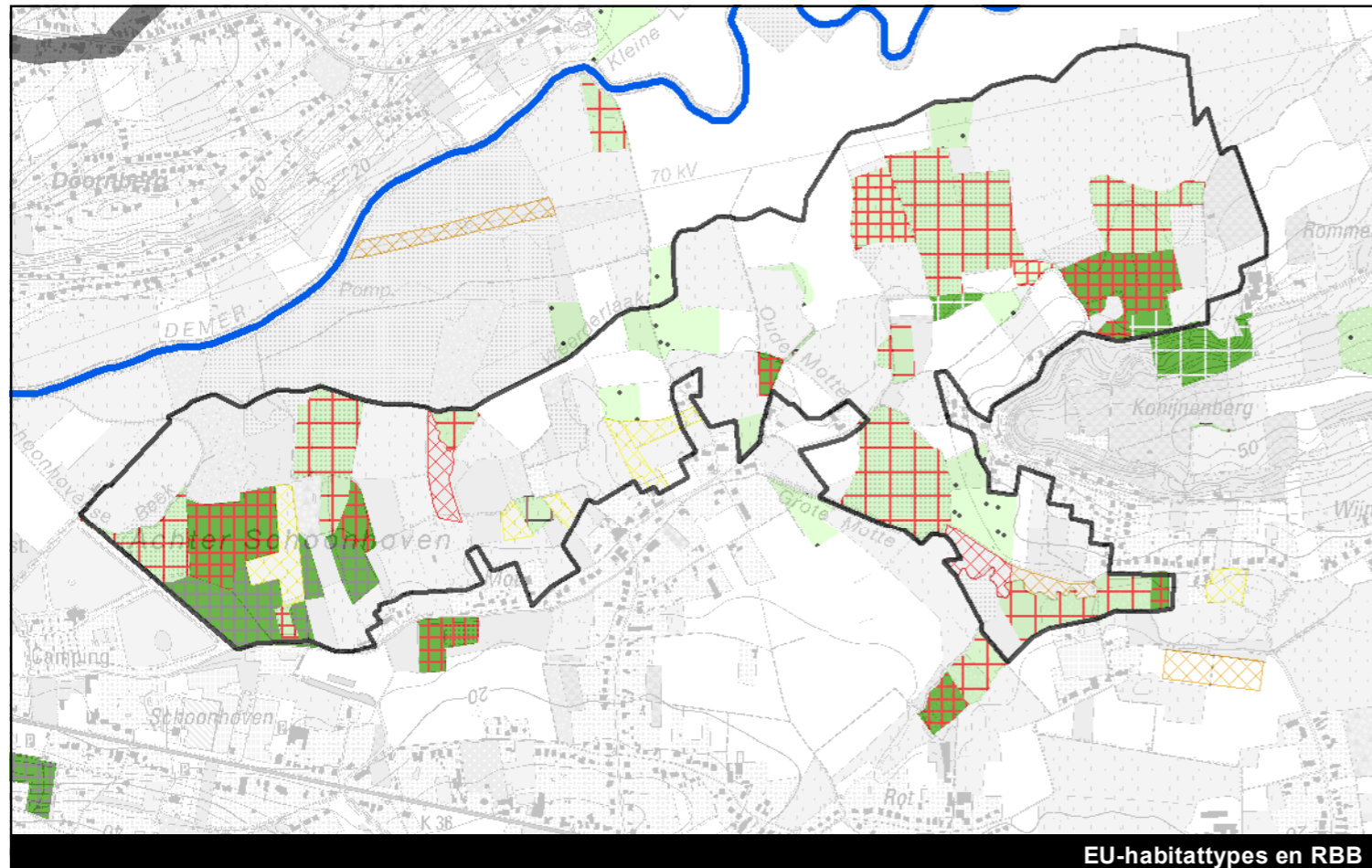

Kaart 71: Grondwaterstijging en grondwaterstand in zomer voor de referentiesituatie en bij alternatief A-B-C-I voor deelgebied 16 (Achter Schoonhoven en Rommelaar)

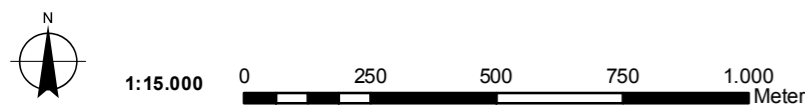

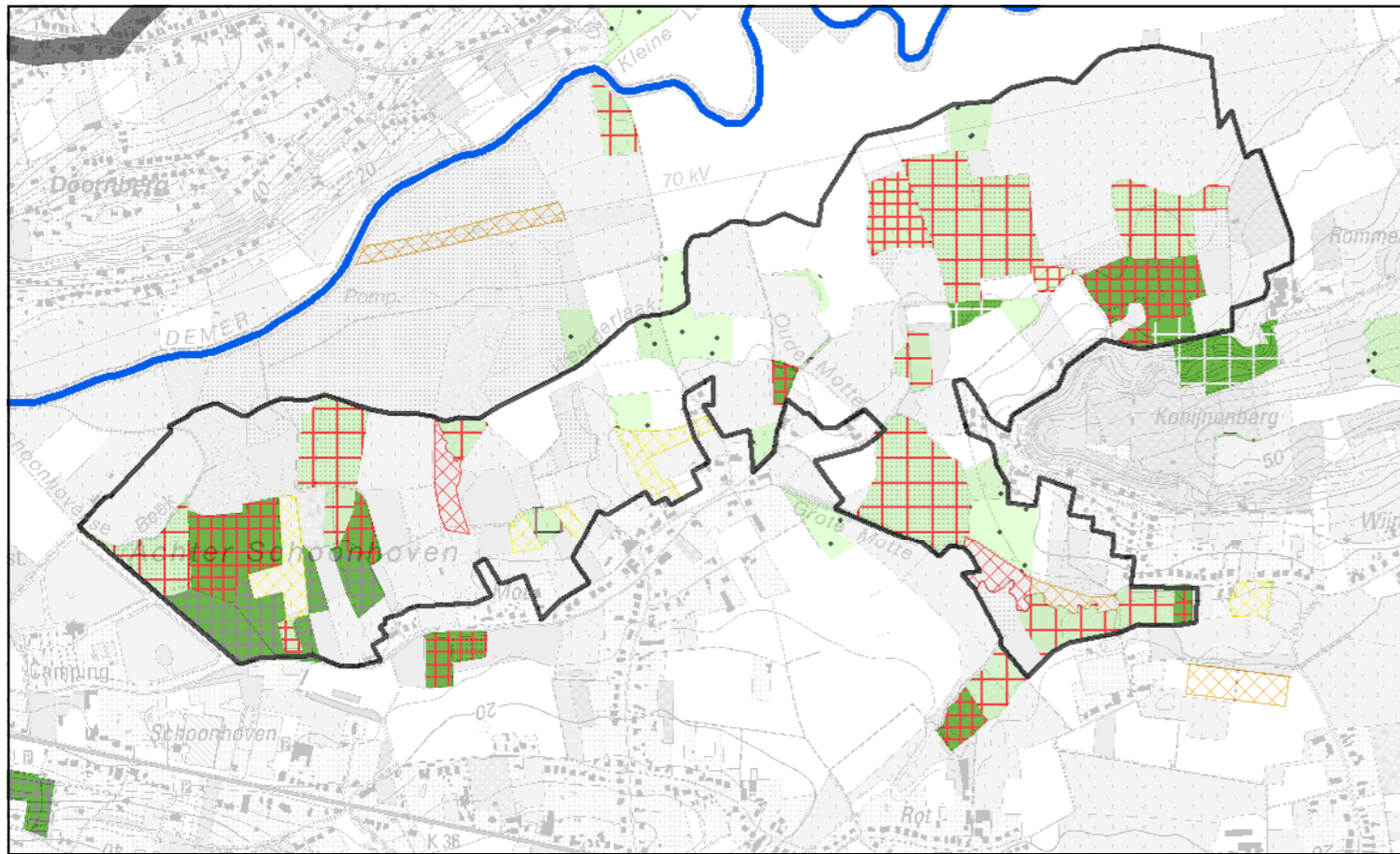

EU-habitattypes en RBB

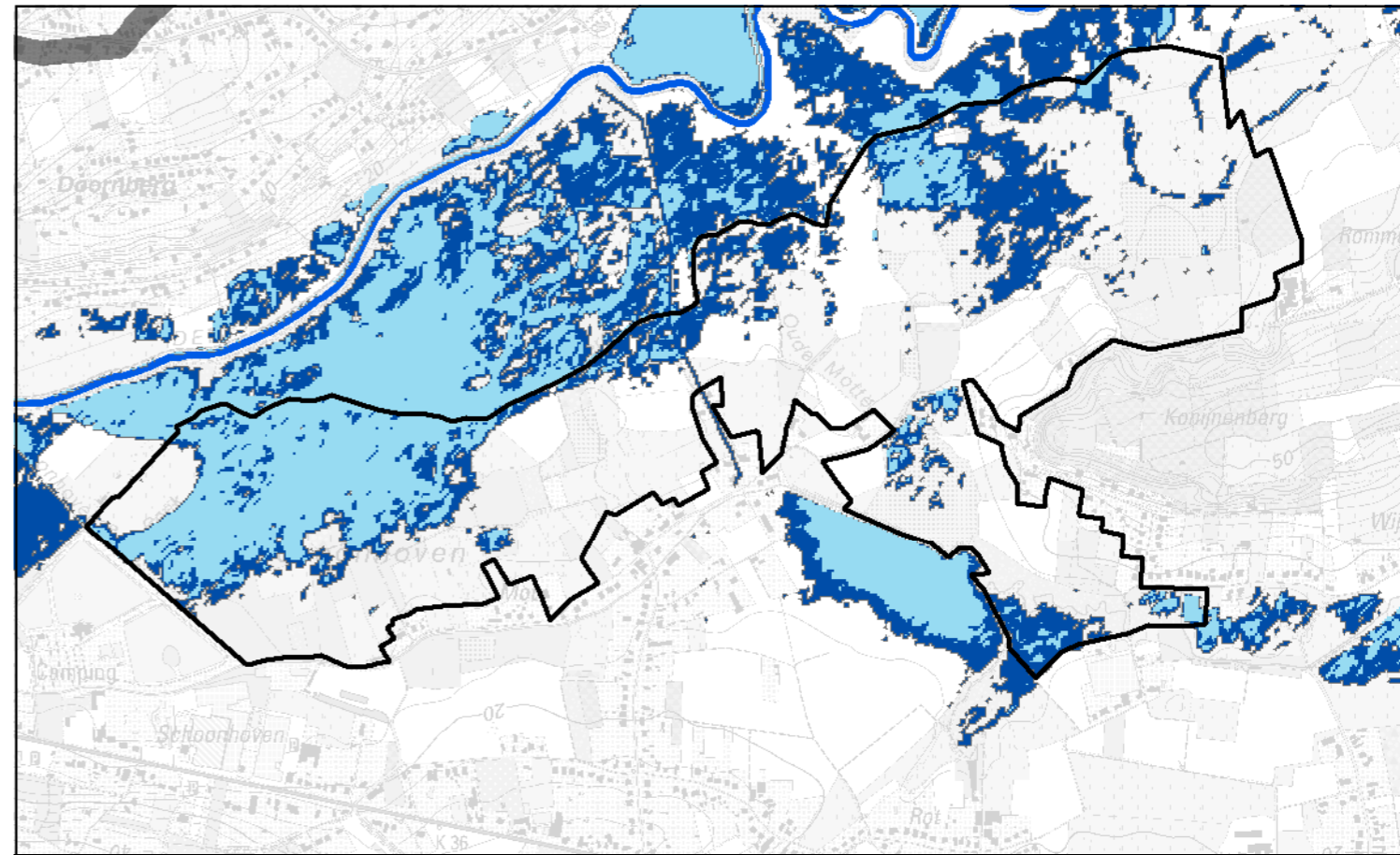

Actuele situatie - Overstroming T1 (lichtblauw) en T5 (donkerblauw)

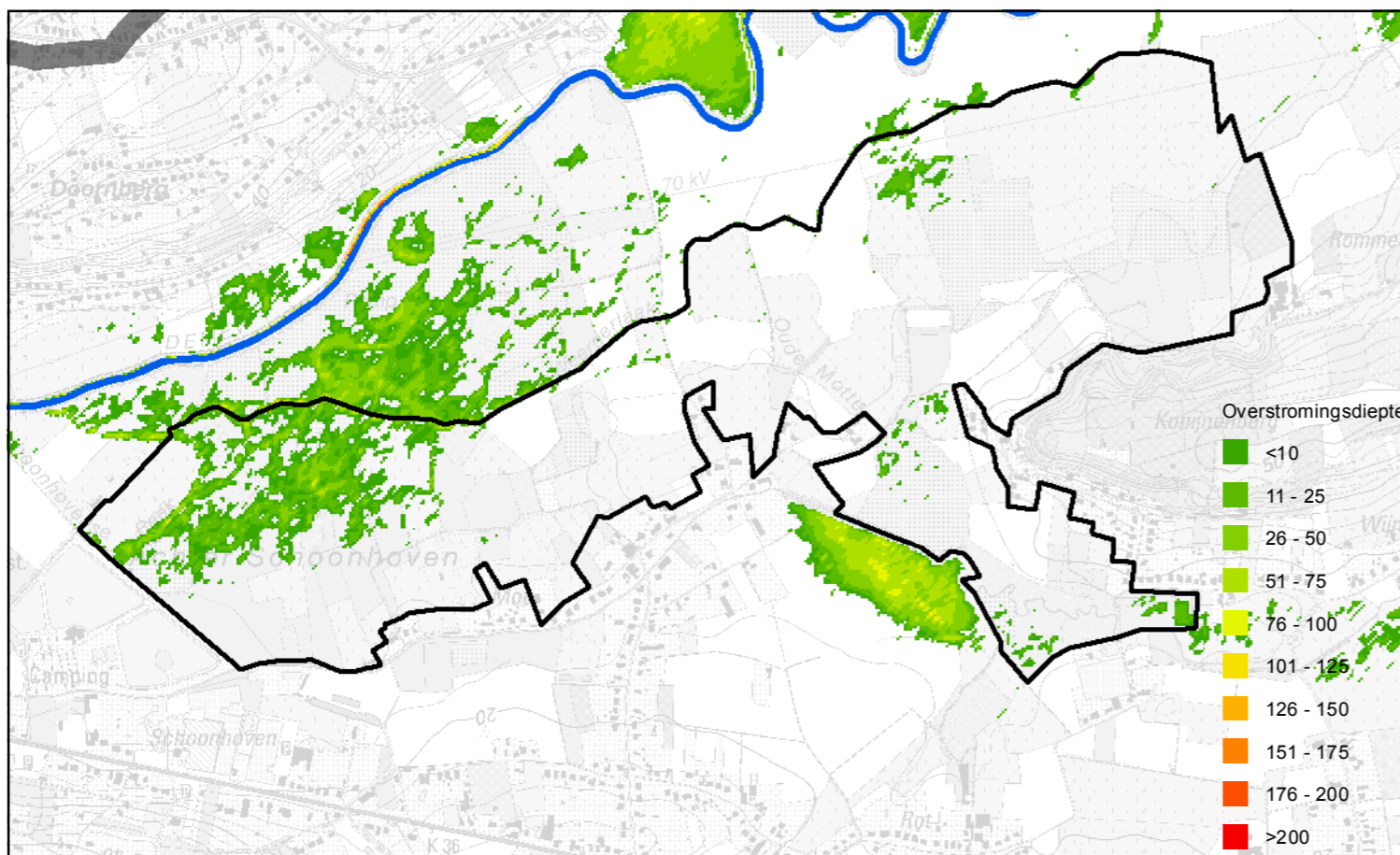

Alternatief A - Overstromingen retourperiode T1

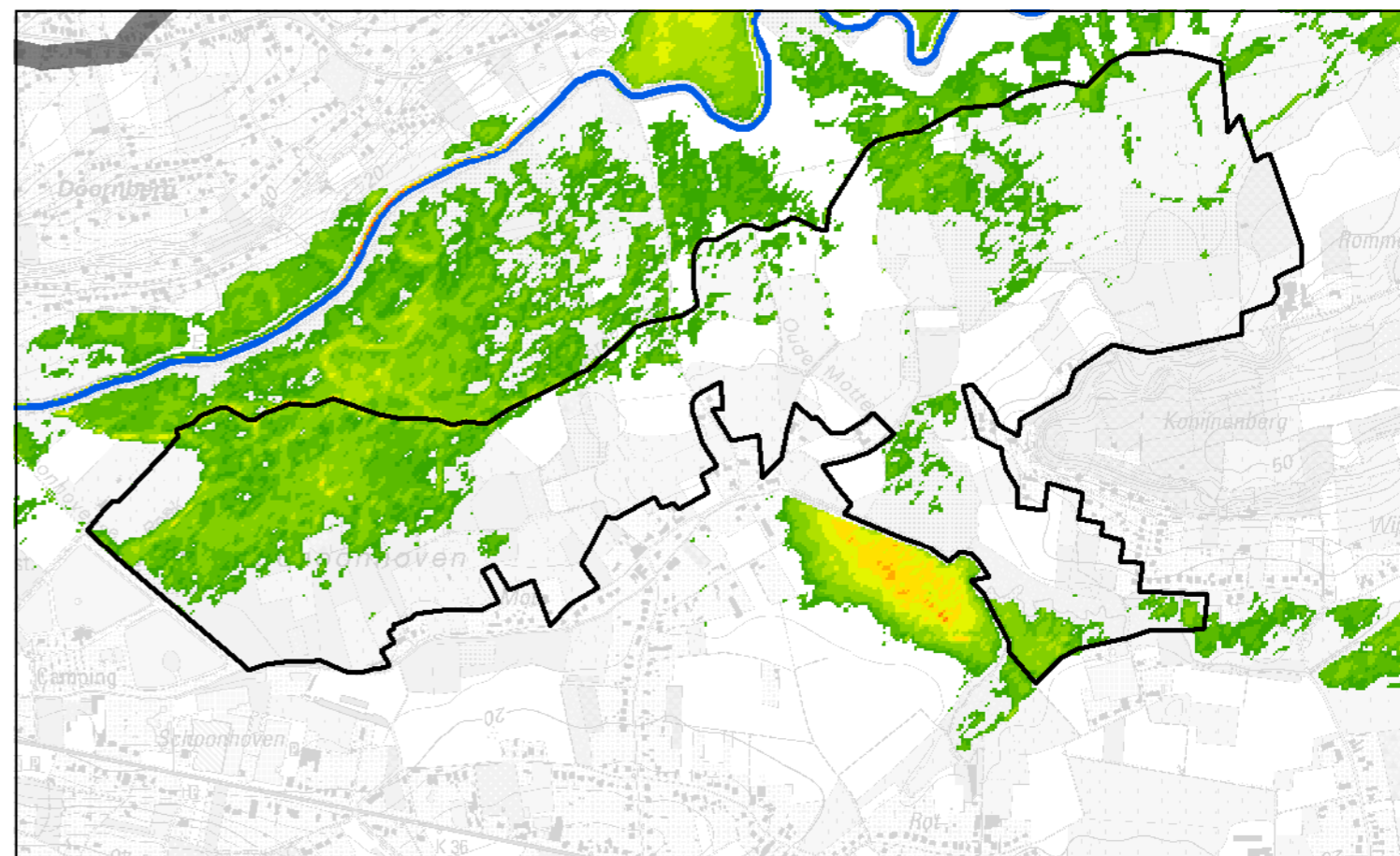

Alternatief A - Overstroming retourperiode T5

Kaart 86: Overstromingen in de referentiesituatie (T1, T5) en bij alternatief C (T1, T5) voor deelgebied 16 (Achter Schoonhoven en Rommelaar)

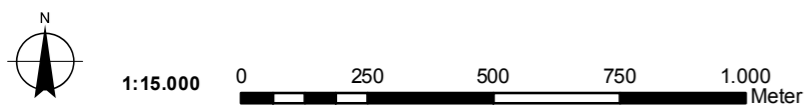

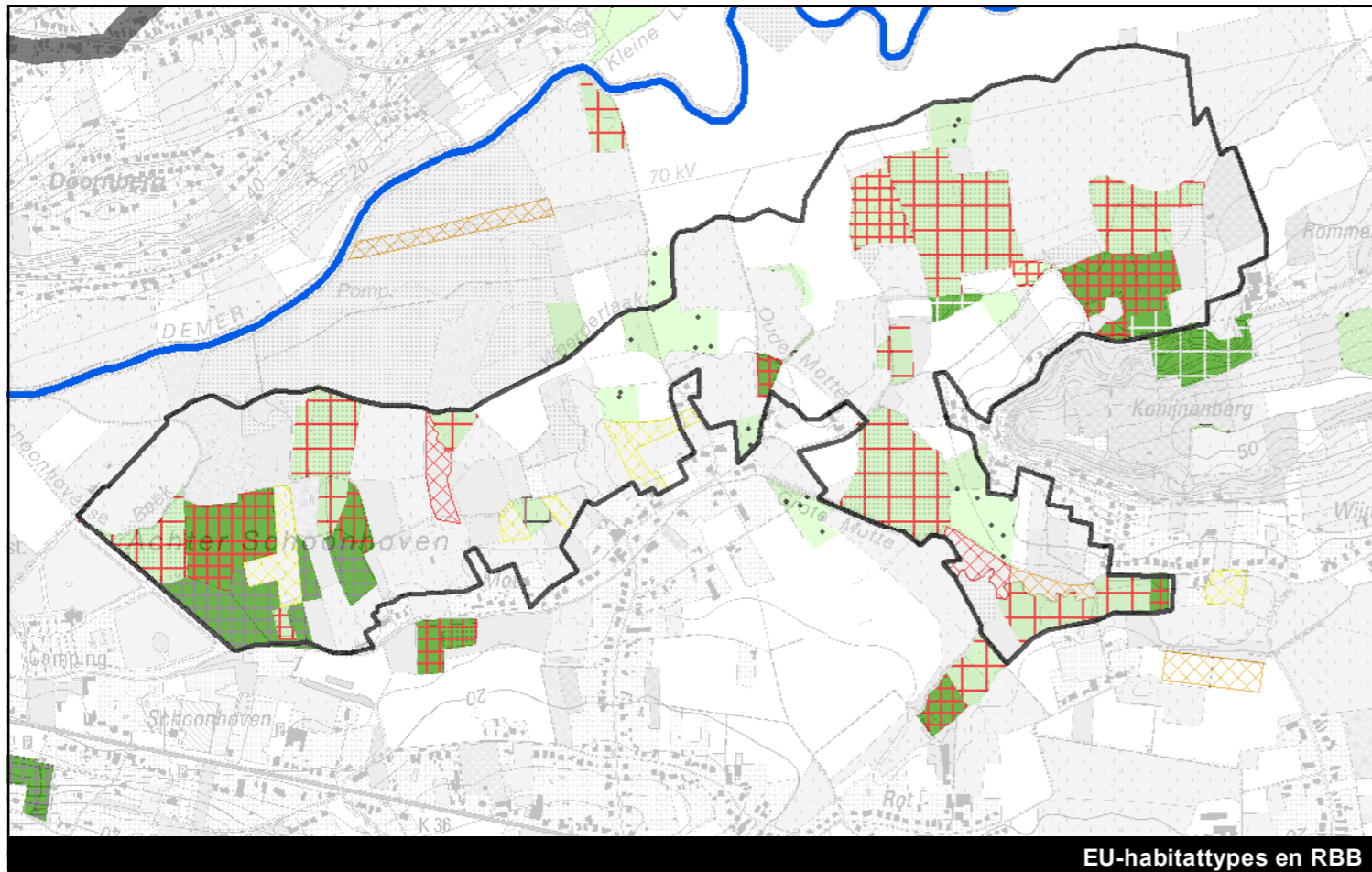

EU-habitattypes en RBB

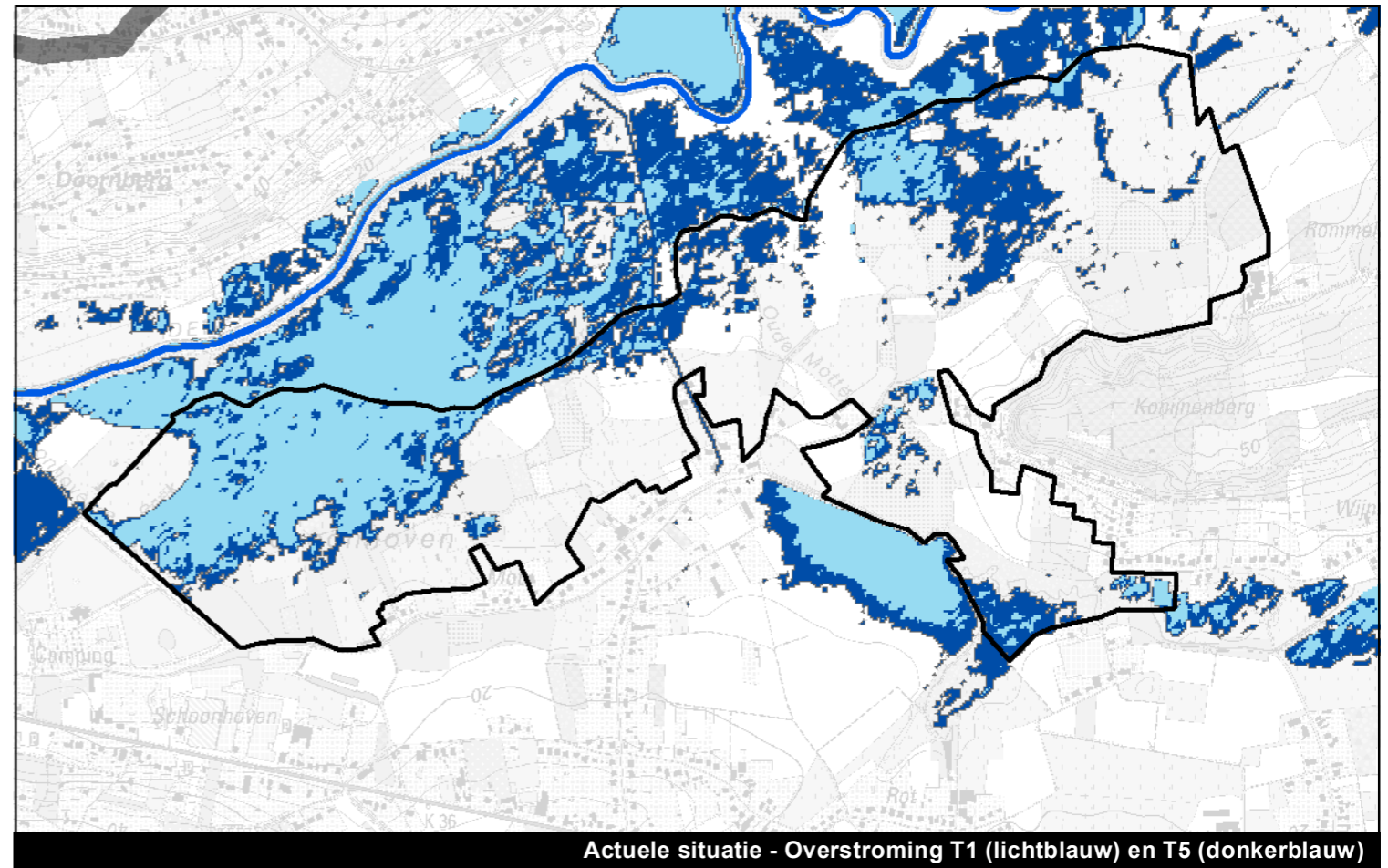

Actuele situatie - Overstroming T1 (lichtblauw) en T5 (donkerblauw)

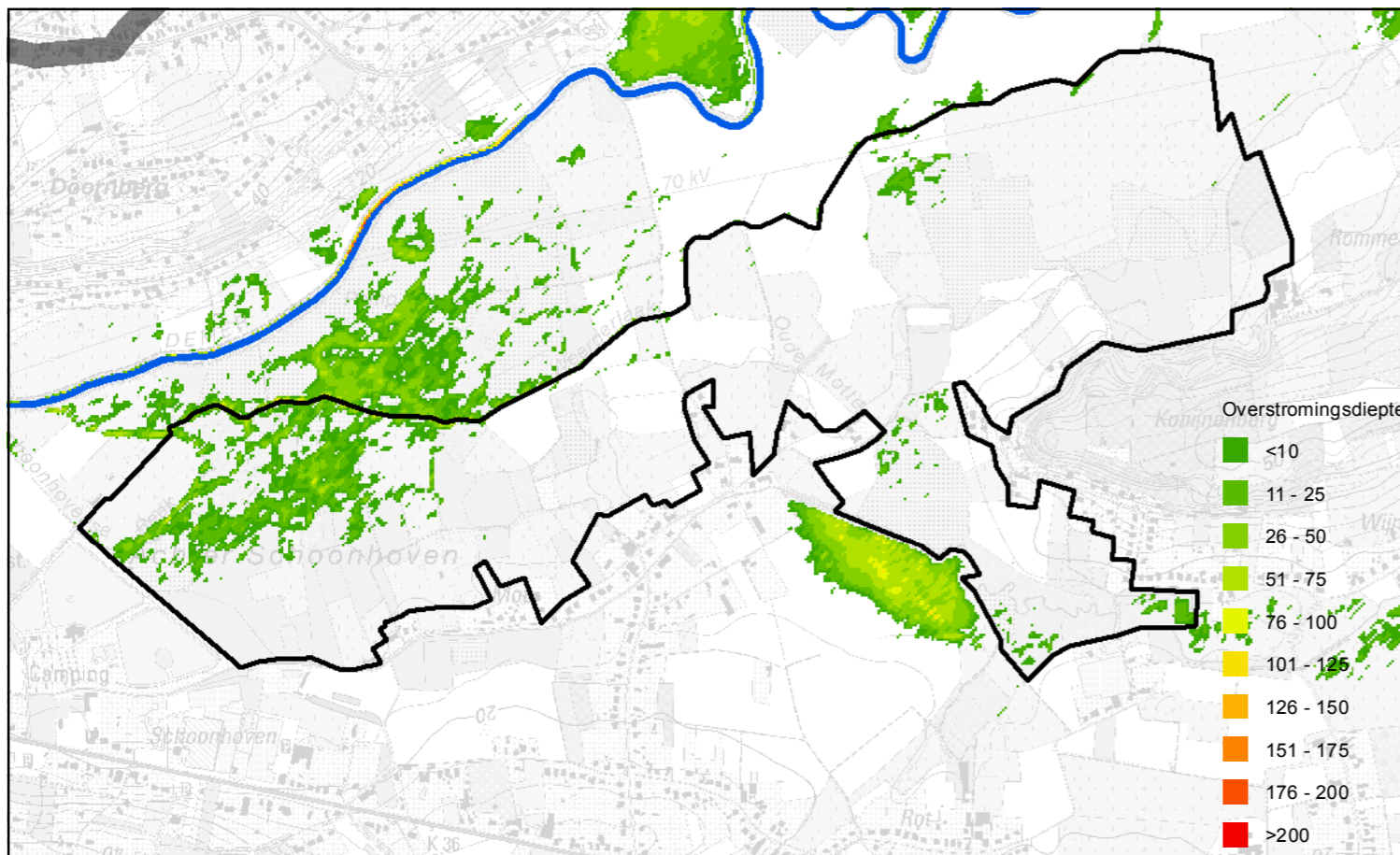

Alternatief B - Overstromingen retourperiode T1

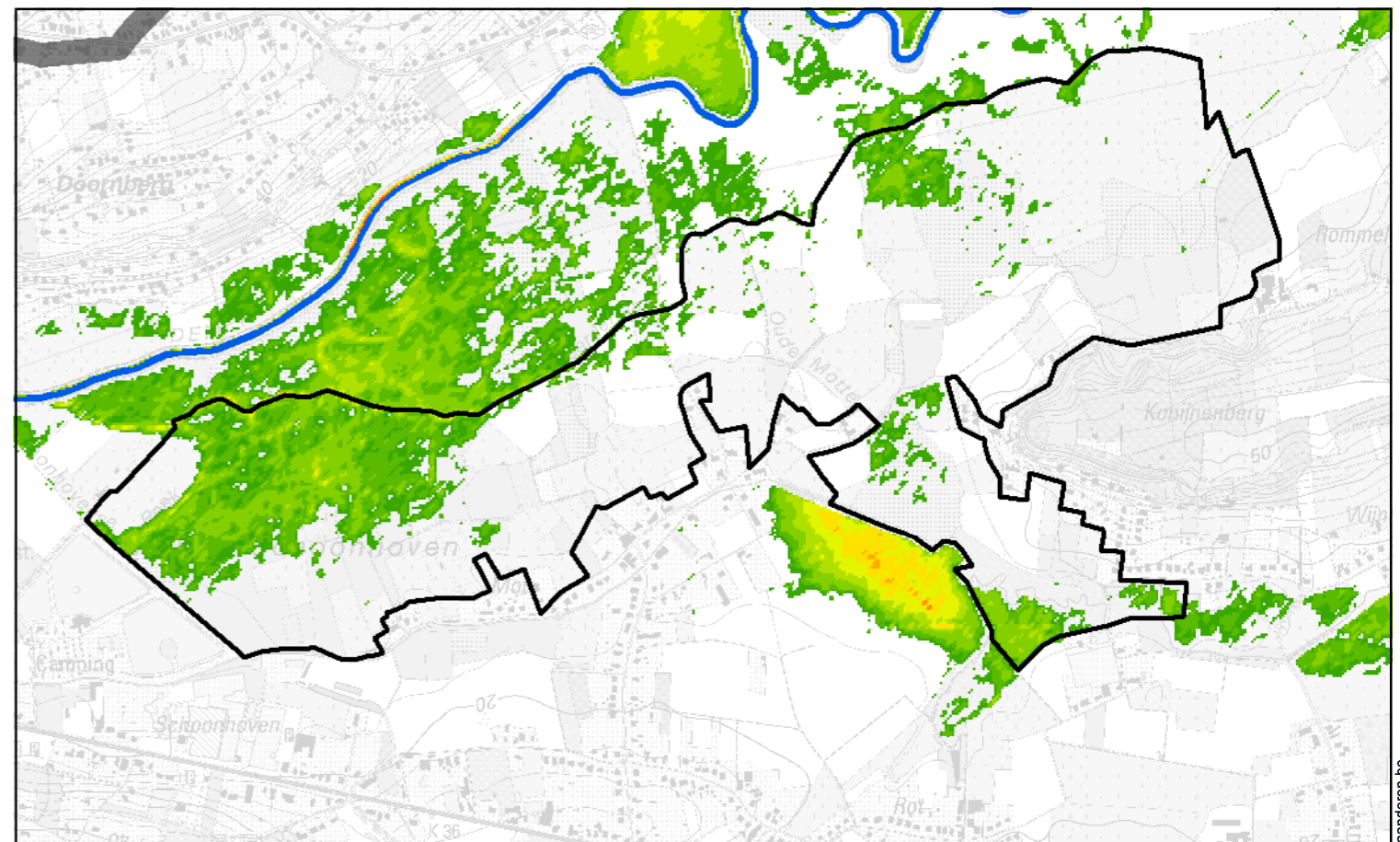

Alternatief B - Overstroming retourperiode T5

Kaart 87: Overstromingen in de referentiesituatie (T1, T5) en bij alternatief B (T1, T5) voor deelgebied 16 (Achter Schoonhoven en Rommelaar)

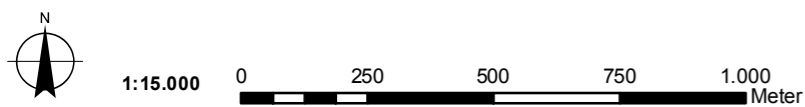

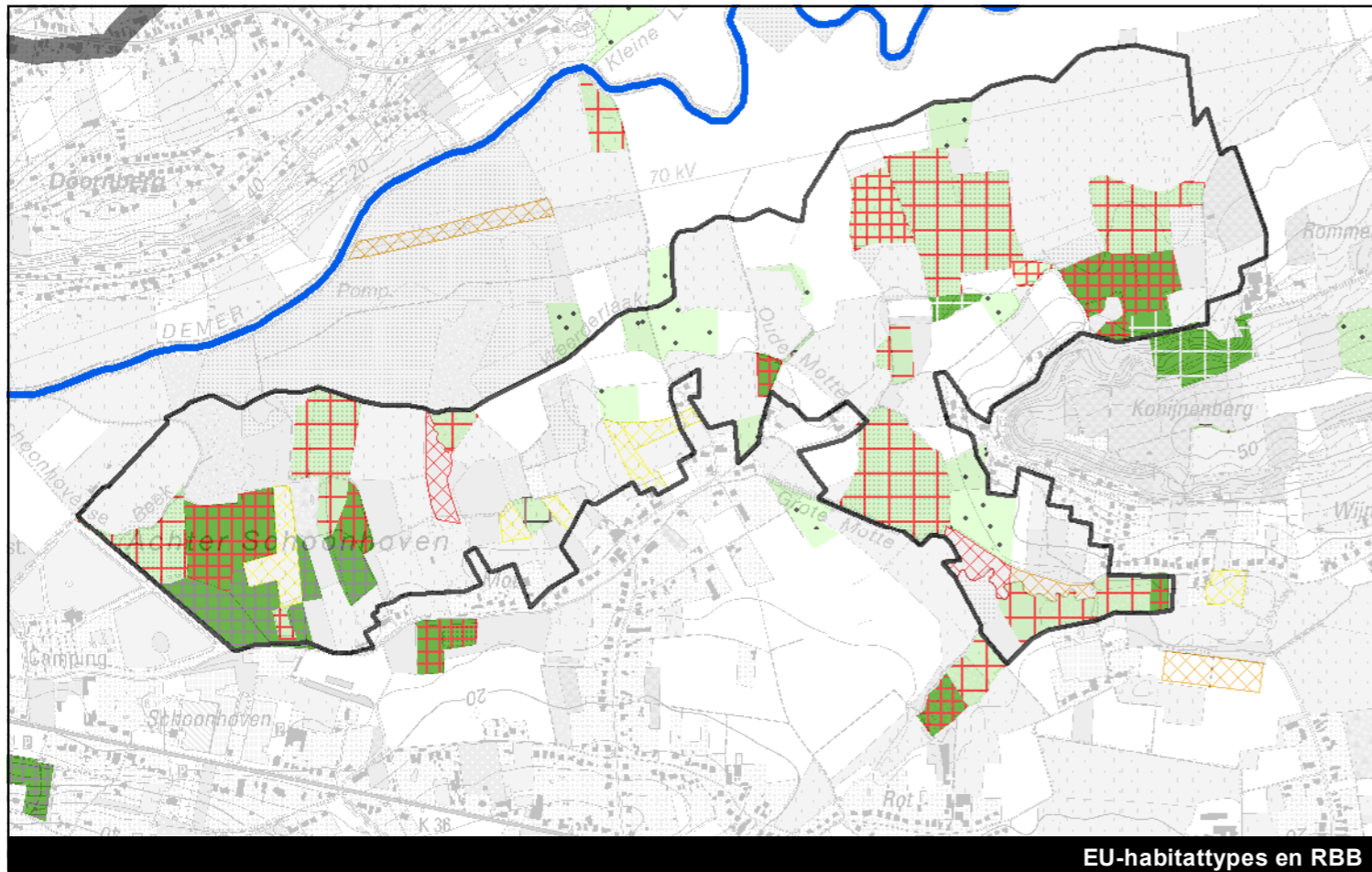

EU-habitattypes en RBB

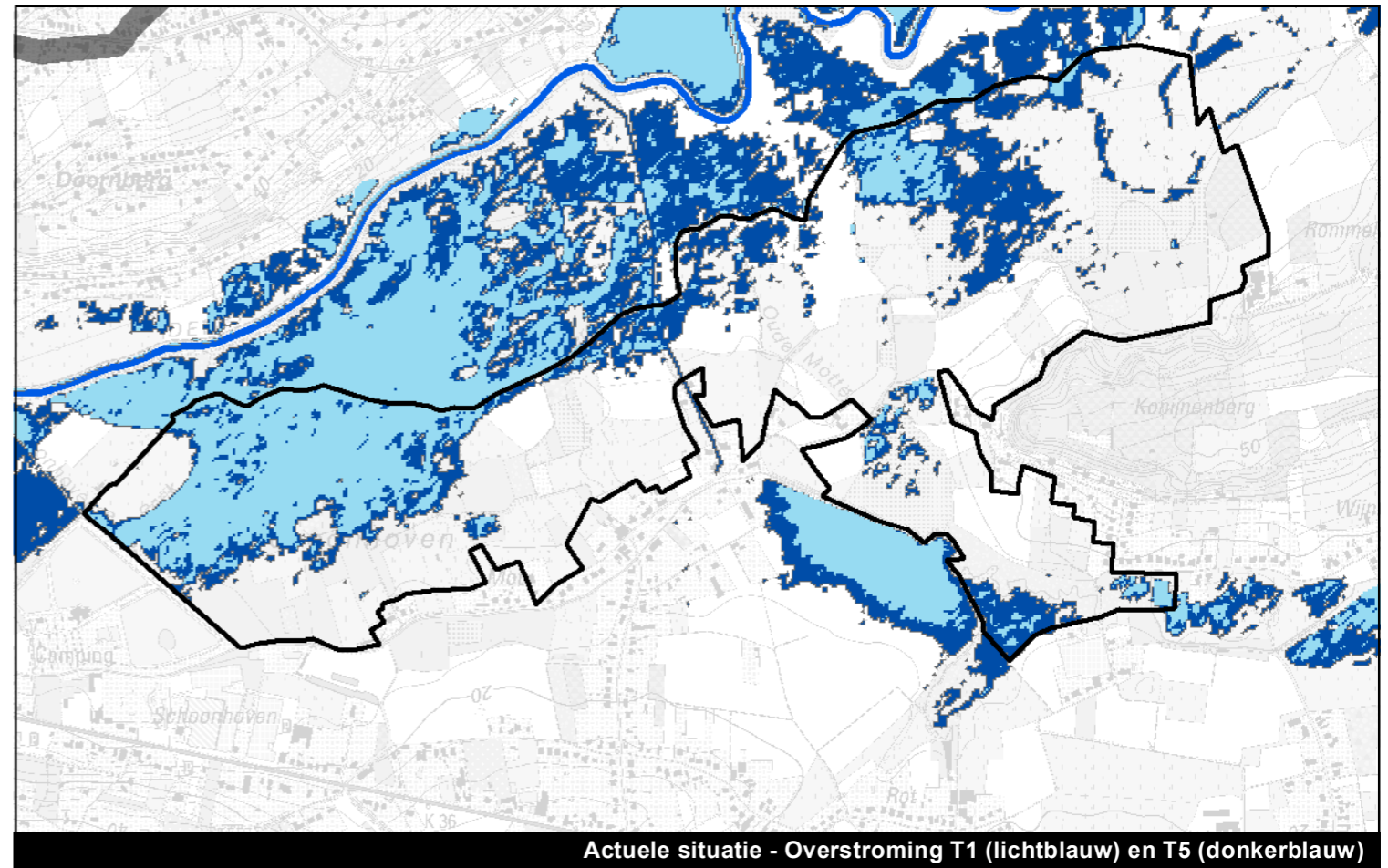

Actuele situatie - Overstroming T1 (lichtblauw) en T5 (donkerblauw)

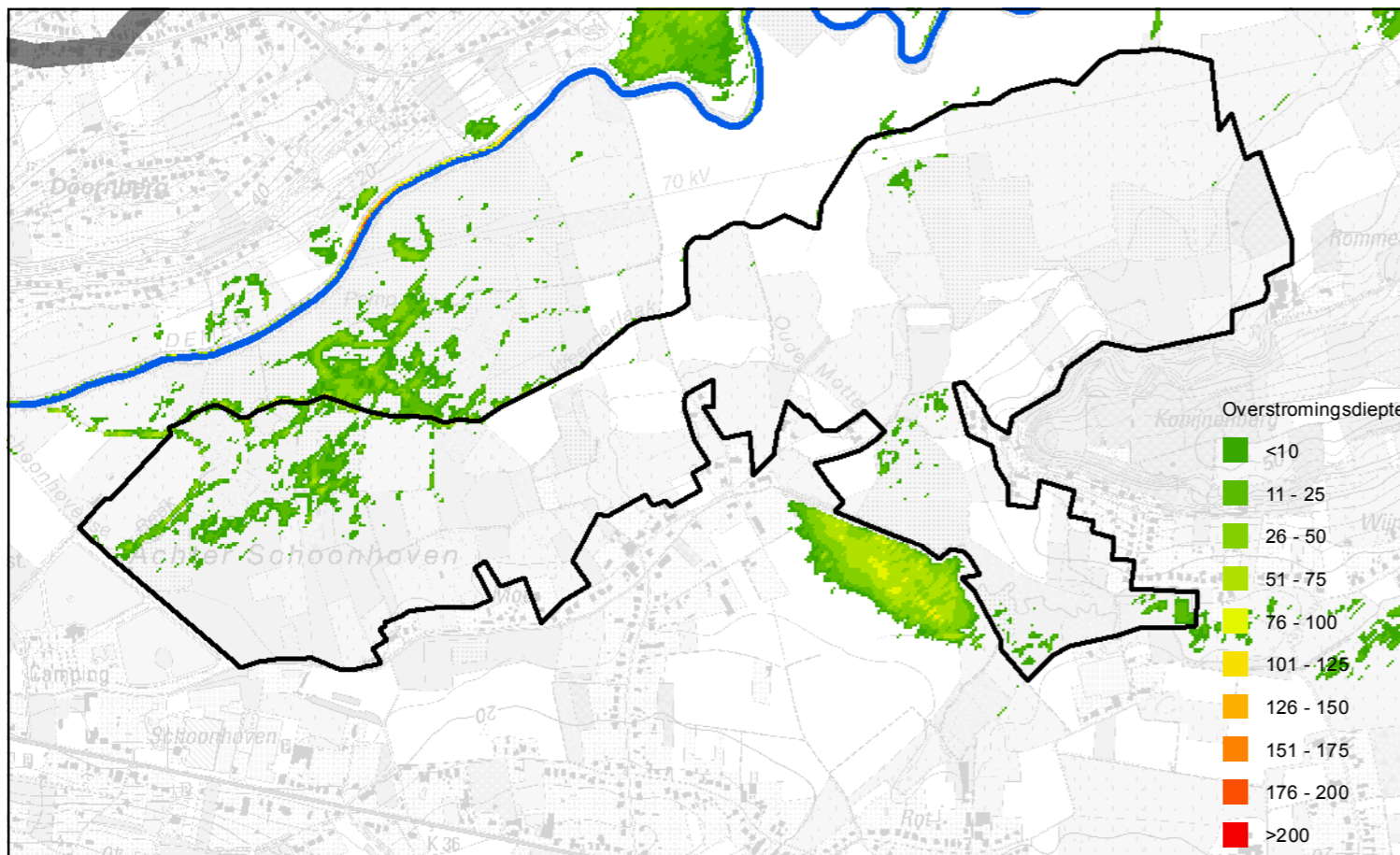

Alternatief C - Overstromingen retourperiode T1

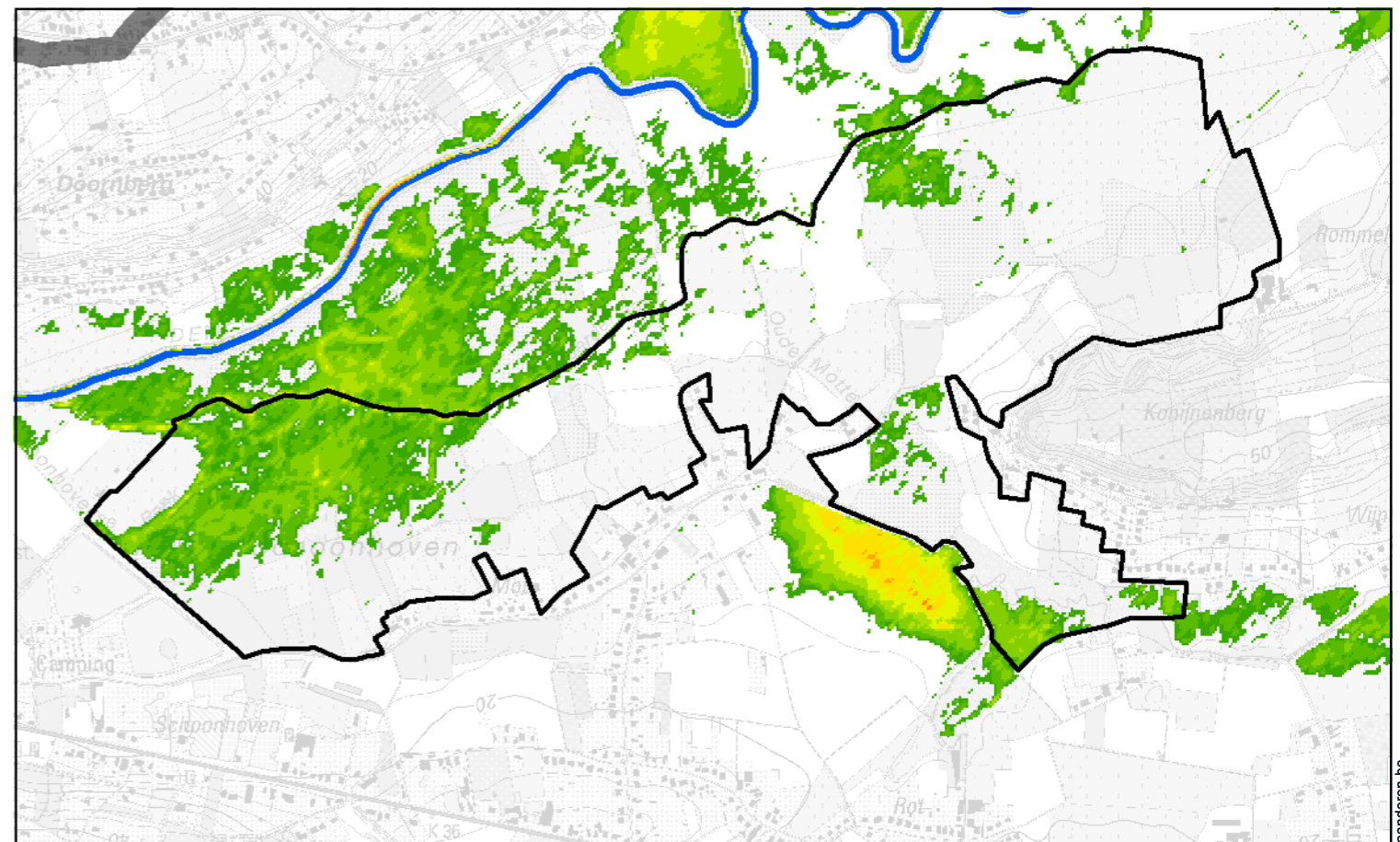

Alternatief C - Overstroming retourperiode T5

Kaart 88: Overstromingen in de referentiesituatie (T1, T5) en bij alternatief C (T1, T5) voor deelgebied 16 (Achter Schoonhoven en Rommelaar)

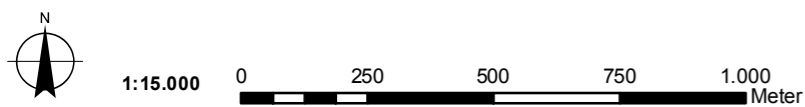

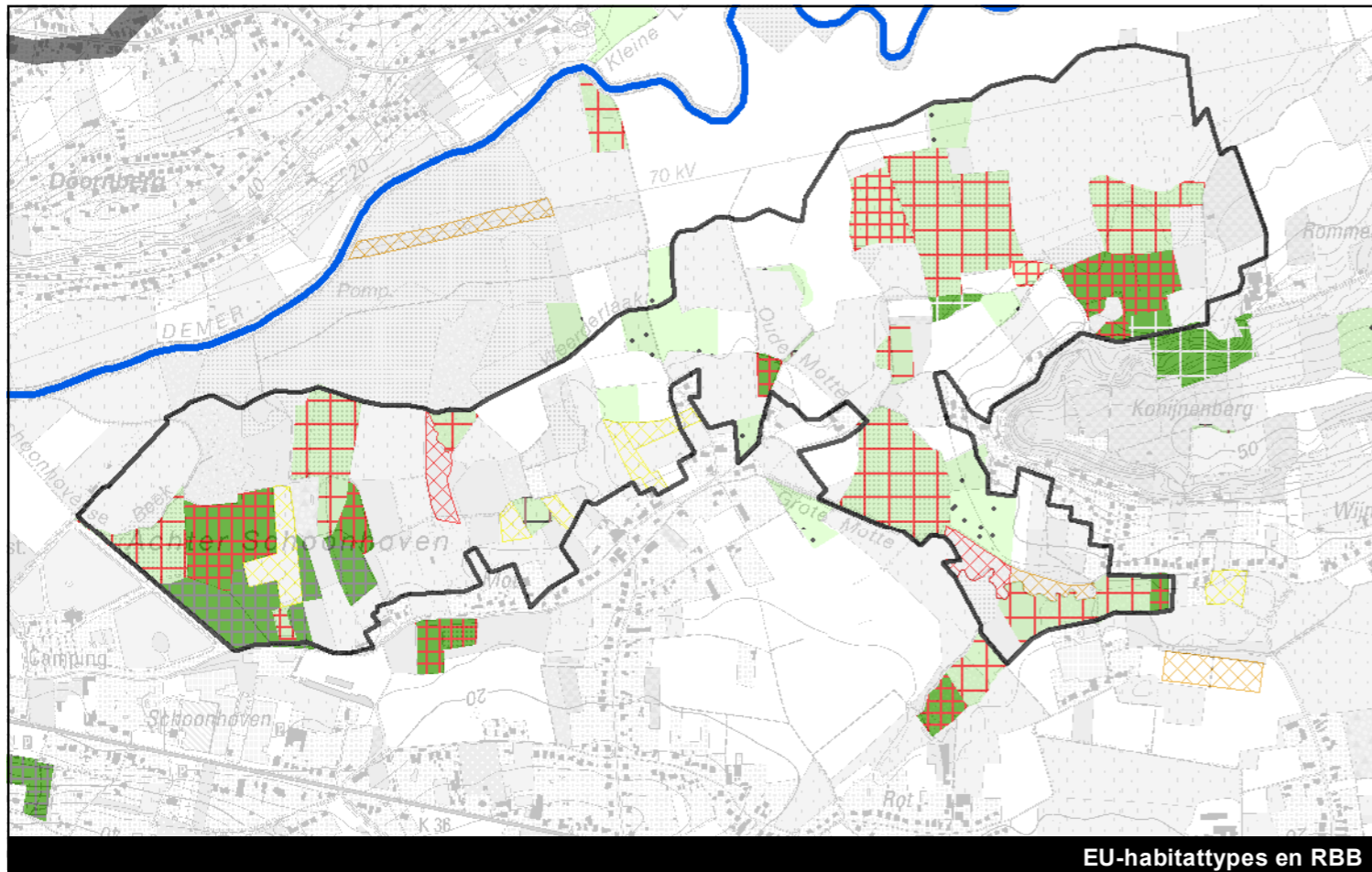

EU-habitattypes en RBB

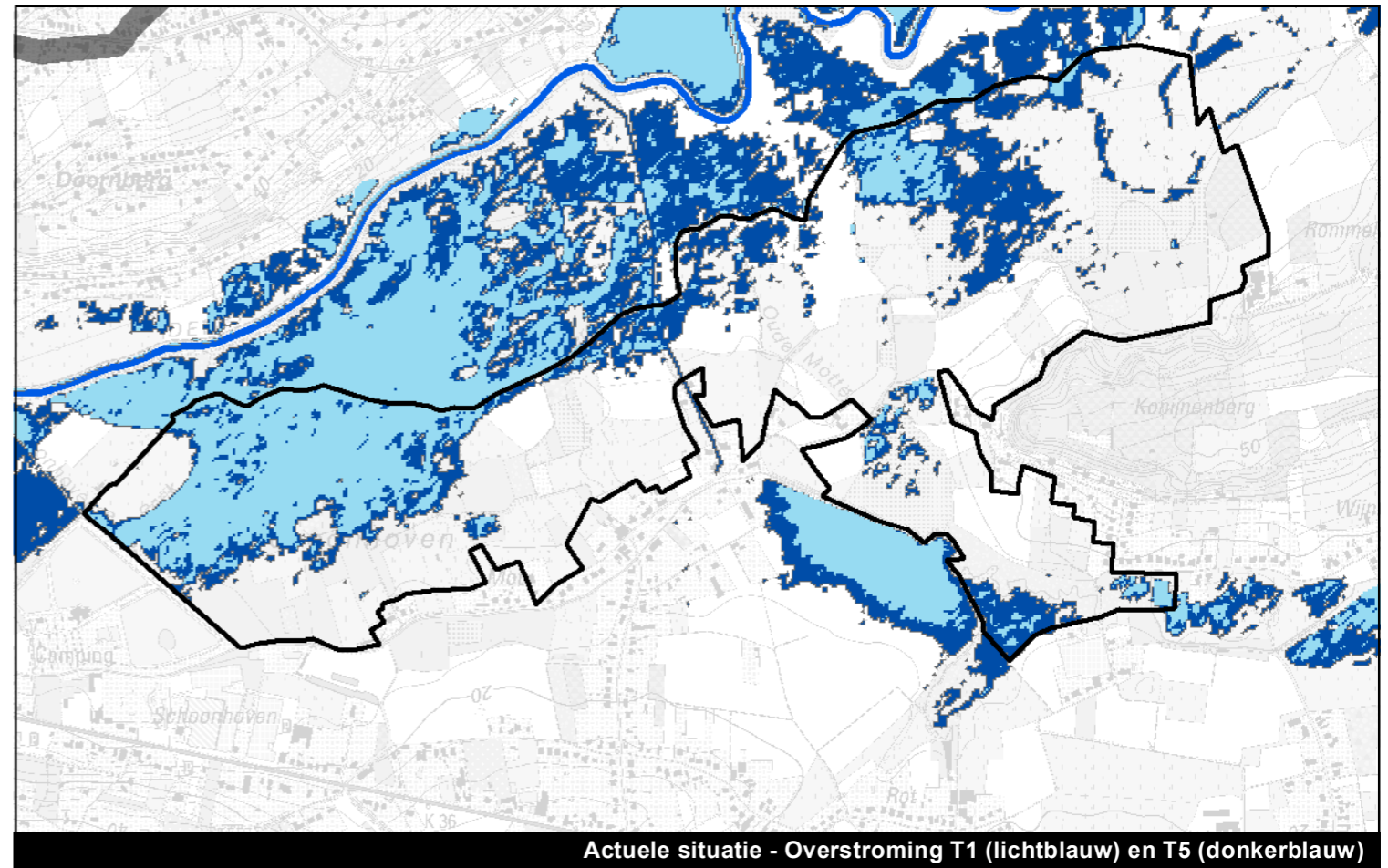

Actuele situatie - Overstroming T1 (lichtblauw) en T5 (donkerblauw)

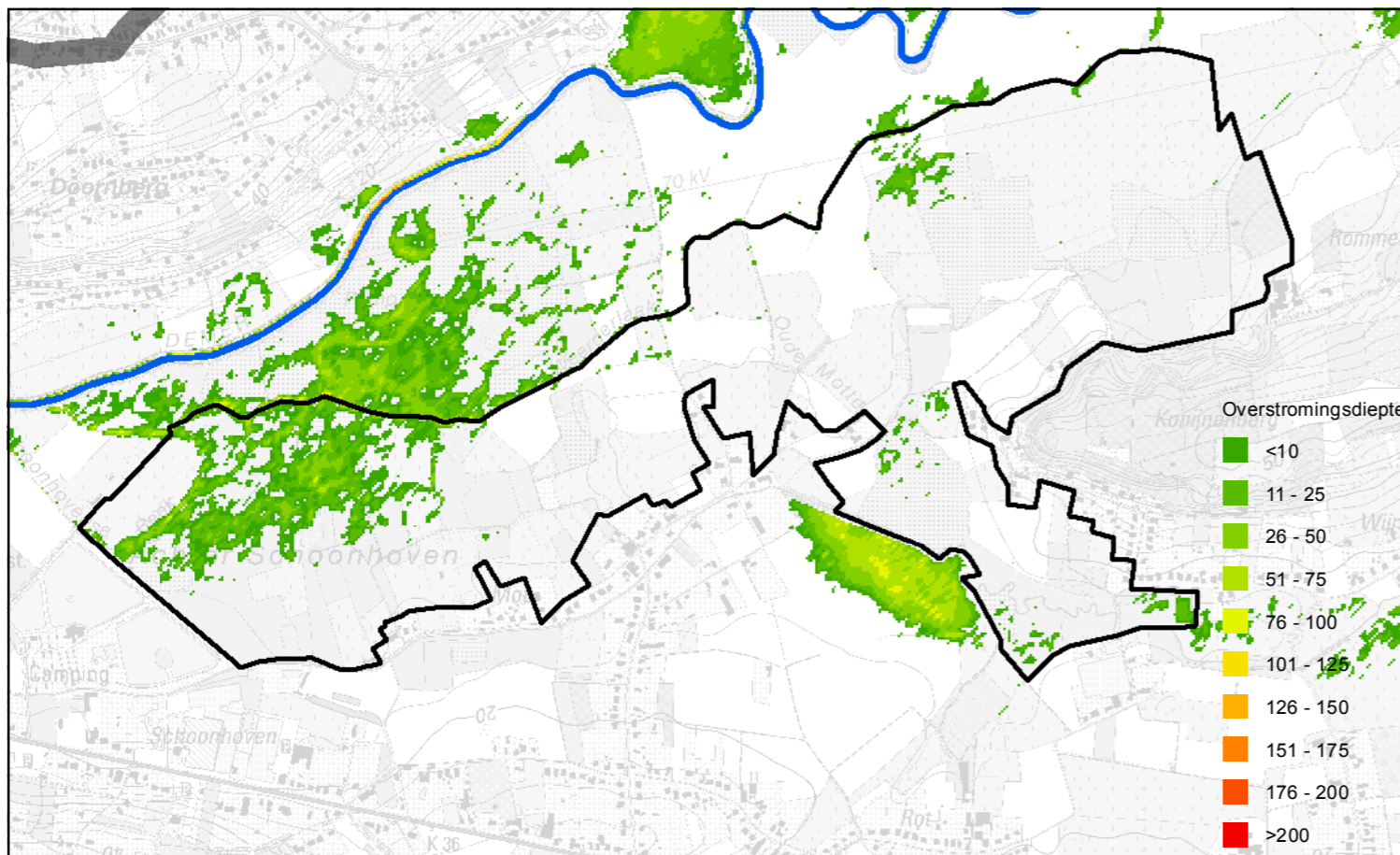

Alternatief I - Overstromingen retourperiode T1

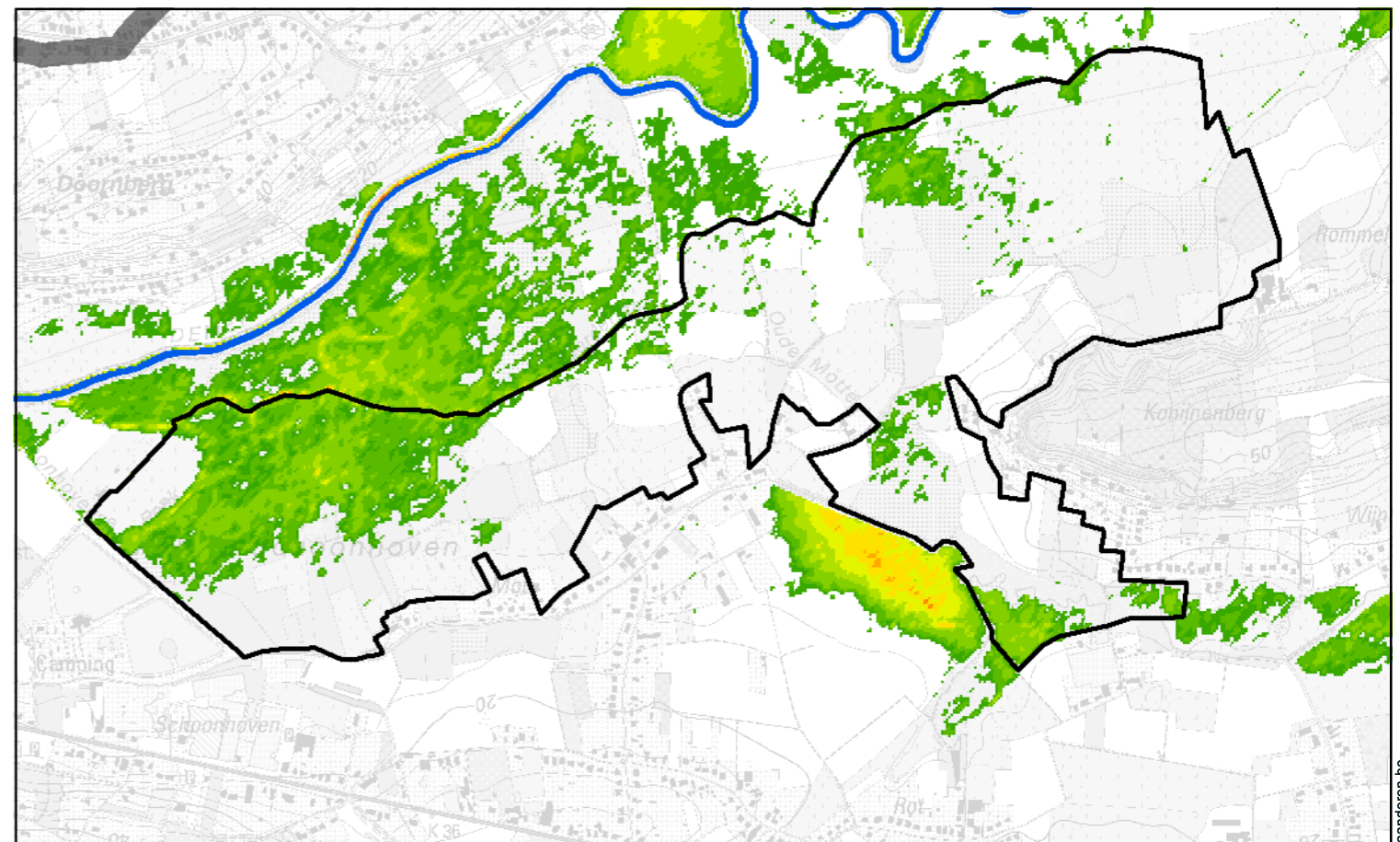

Alternatief I - Overstroming retourperiode T5

Kaart 89: Overstromingen in de referentiesituatie (T1, T5) en bij alternatief I (T1, T5) voor deelgebied 16 (Achter Schoonhoven en Rommelaar)

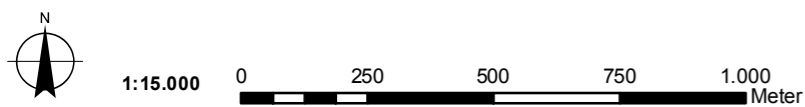

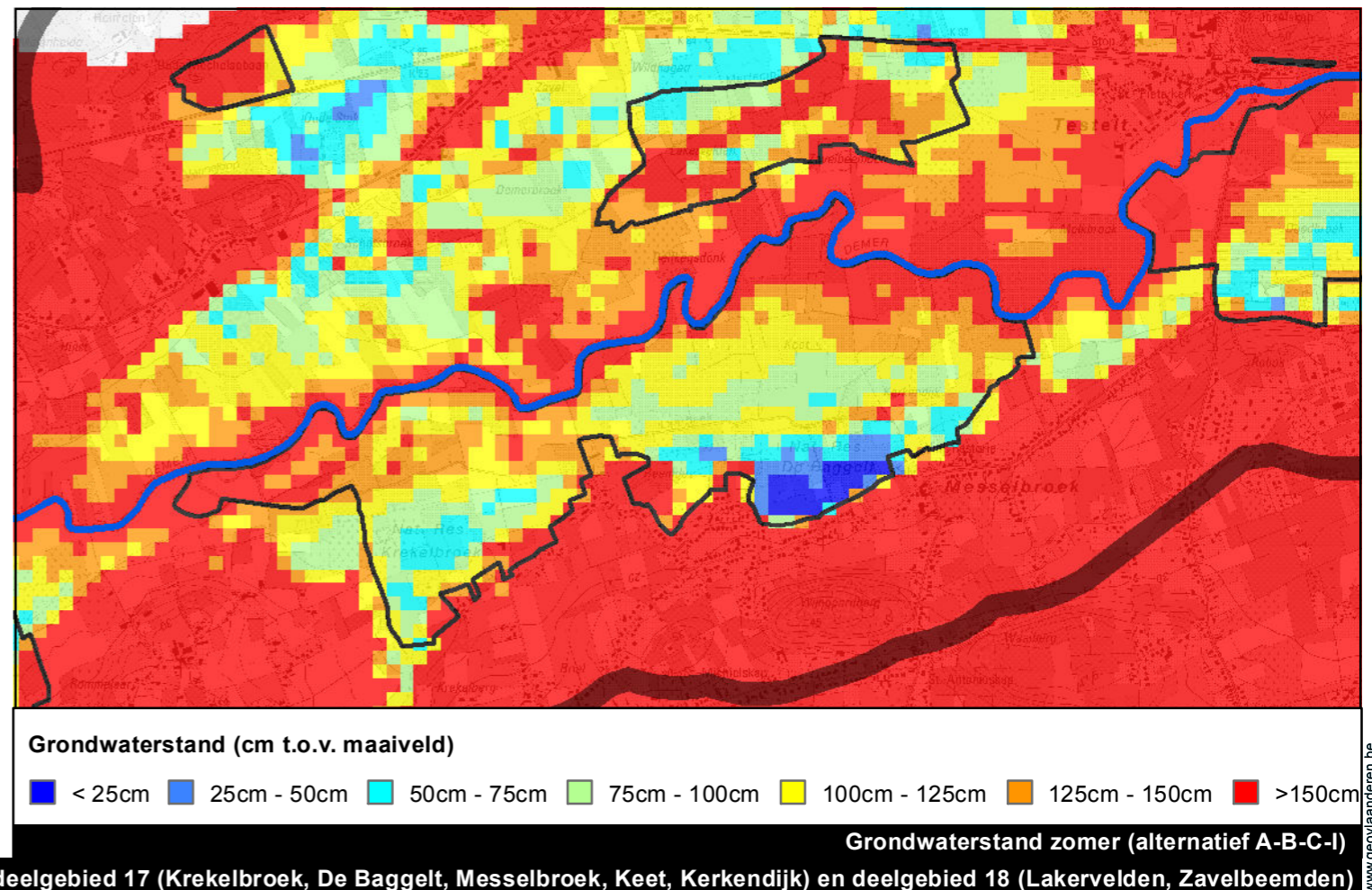
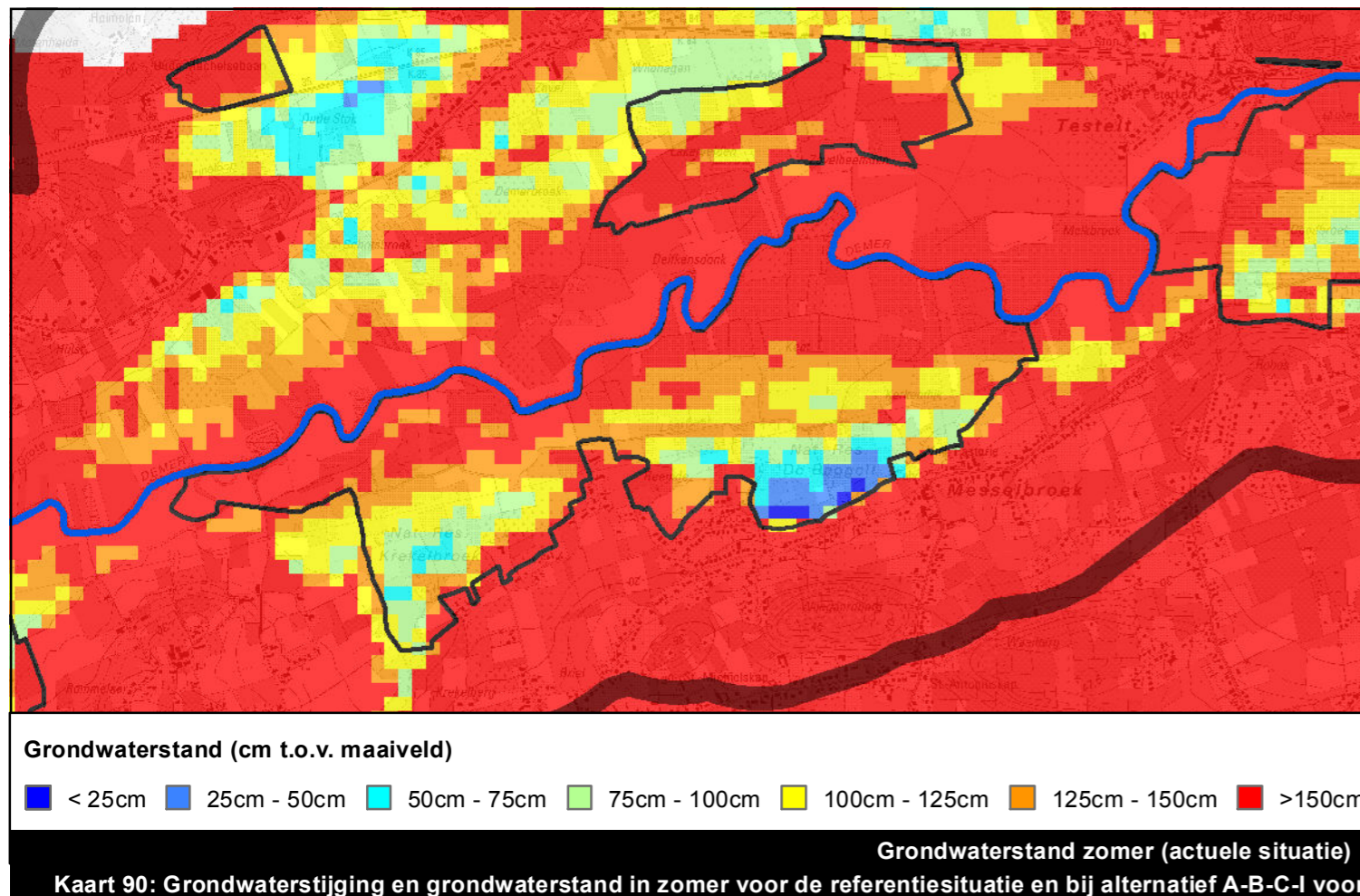
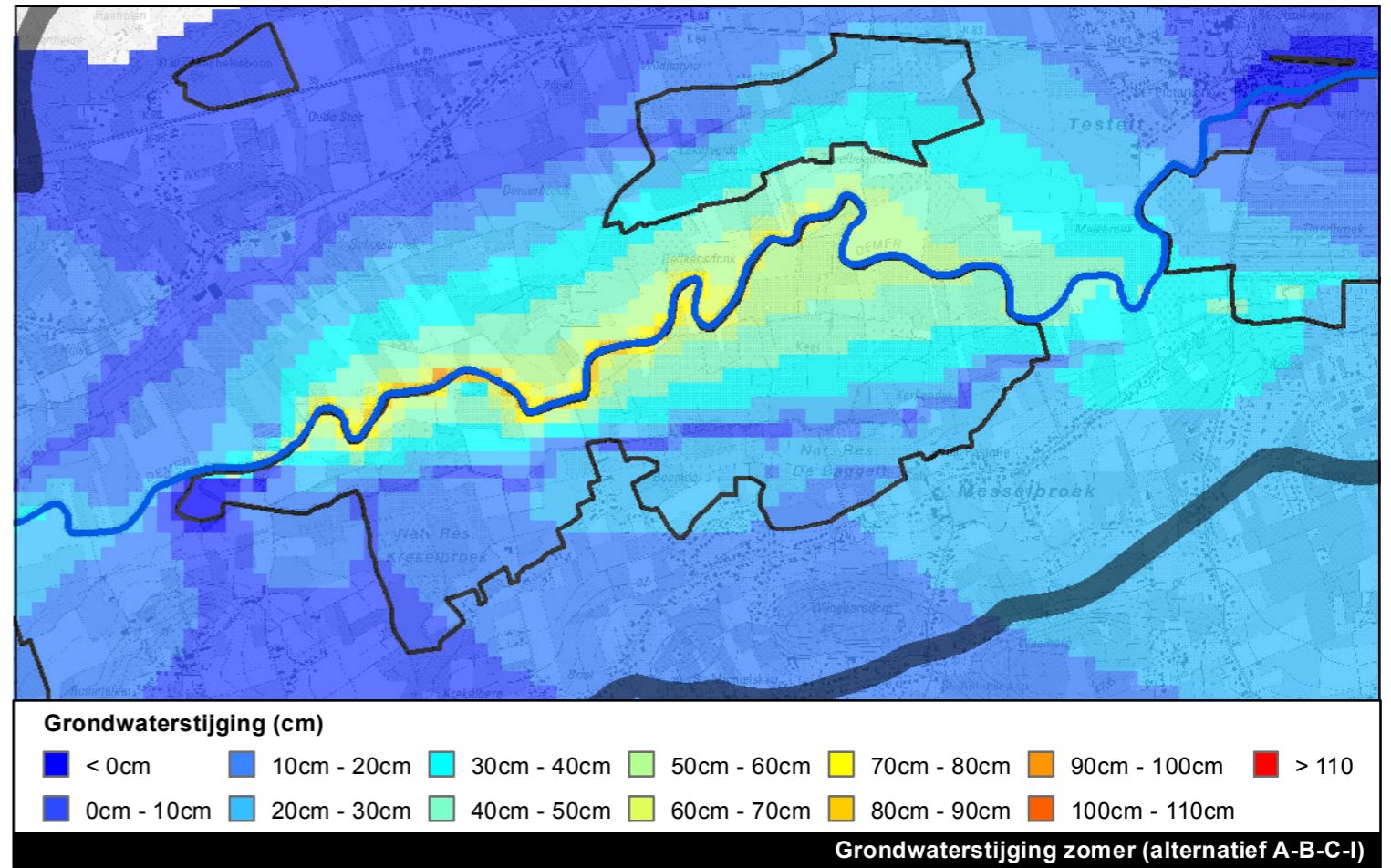
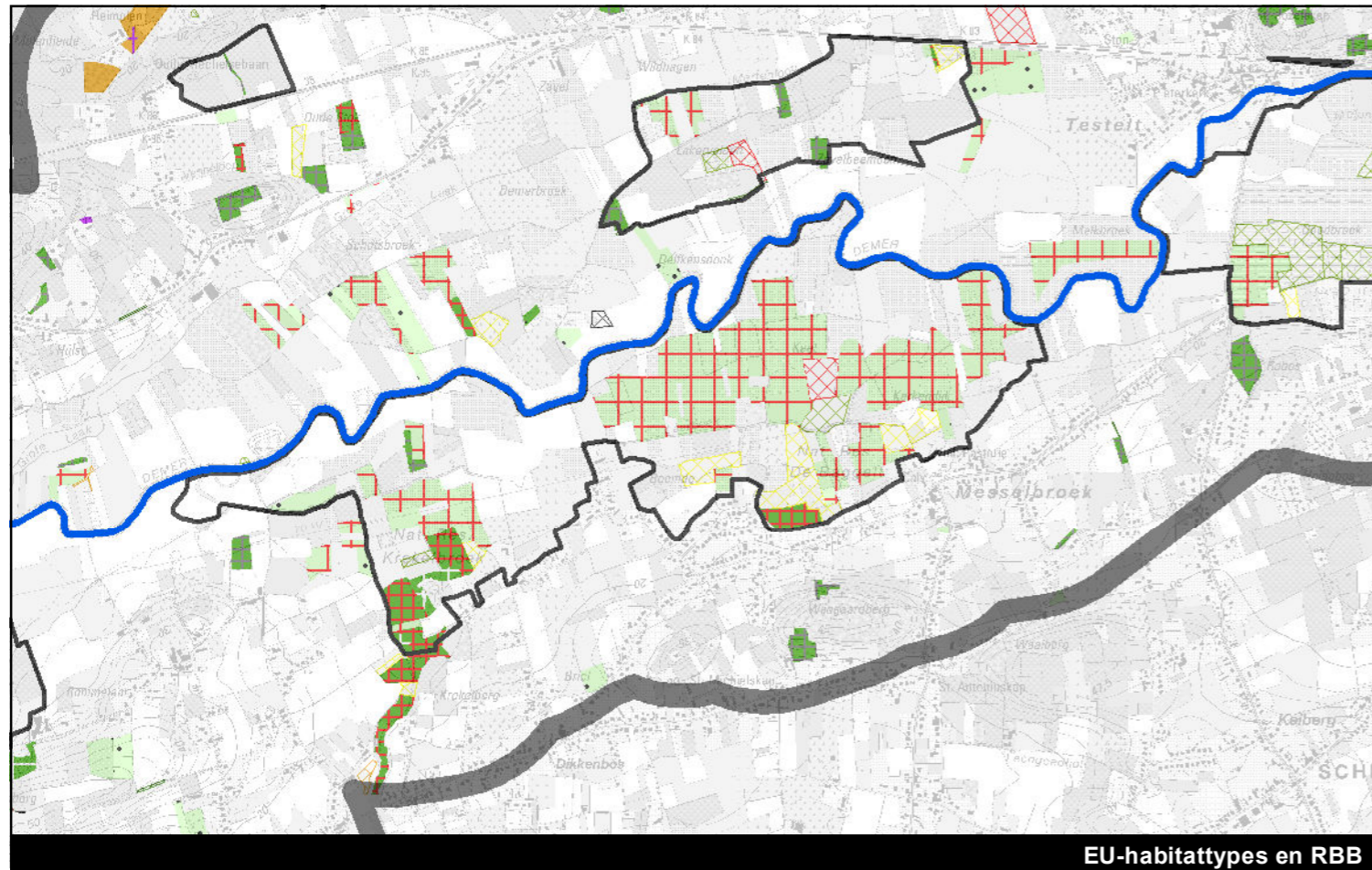

Kaart 90: Grondwaterstijging en grondwaterstand in zomer voor de referentiesituatie en bij alternatief A-B-C-I voor deelgebied 17 (Krekelbroek, De Baggelt, Messelbroek, Keet, Kerkendijk) en deelgebied 18 (Lakervelden, Zavelbeemden)

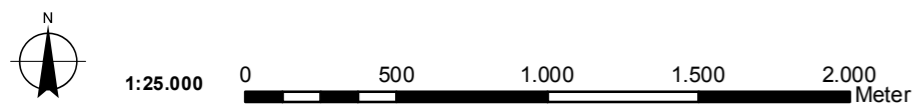

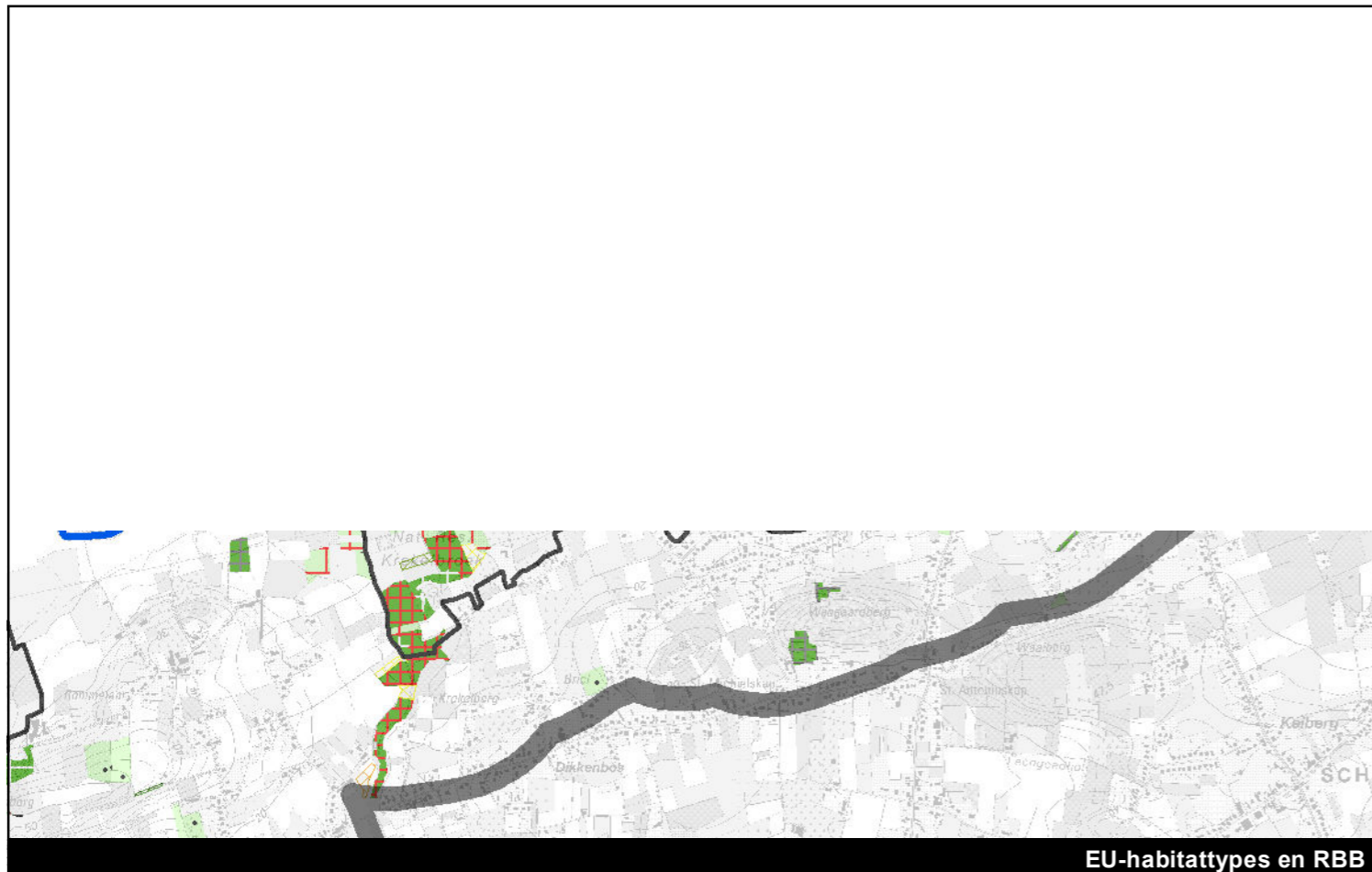

EU-habitattypes en RBB

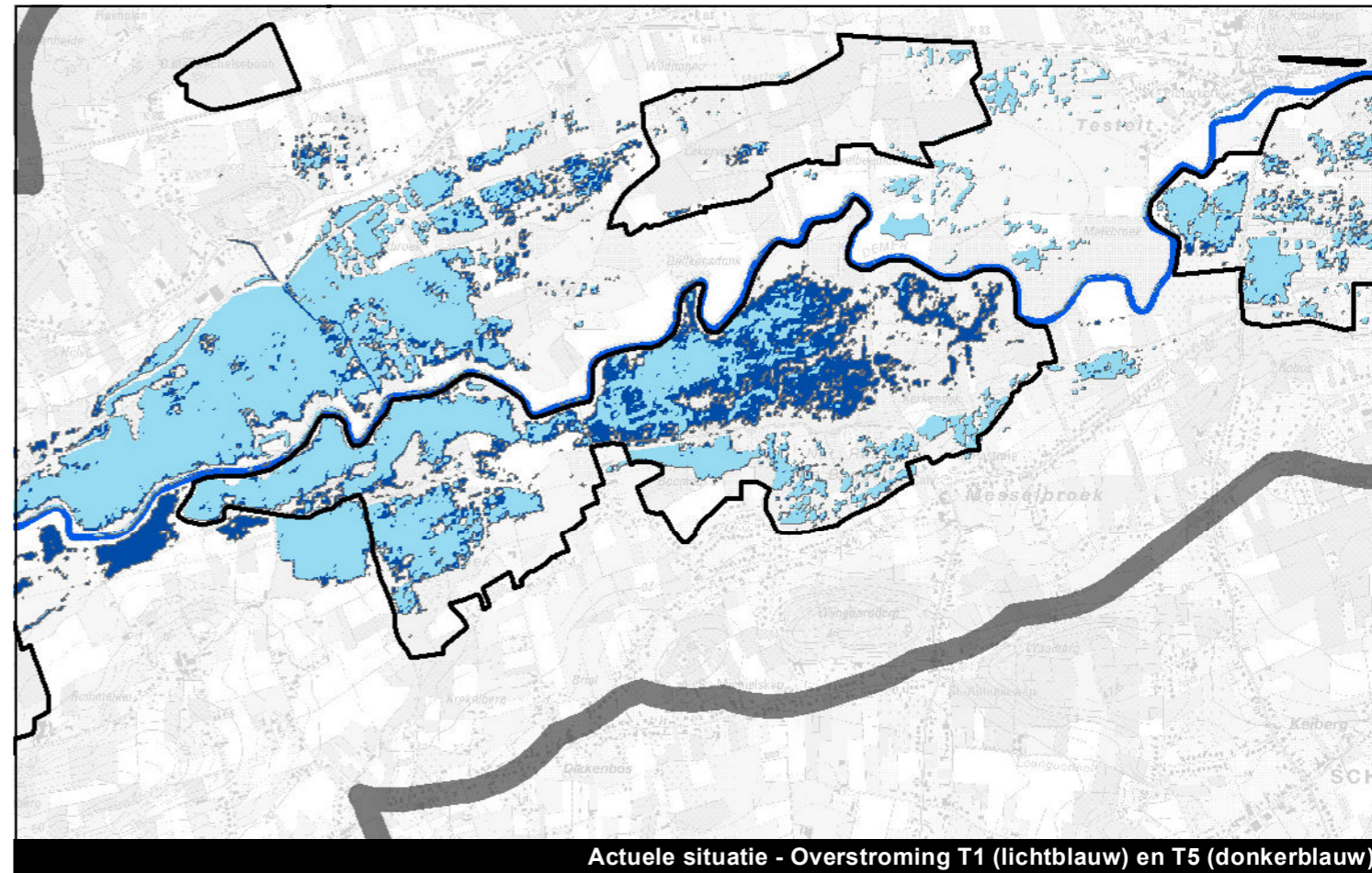

Actuele situatie - Overstroming T1 (lichtblauw) en T5 (donkerblauw)

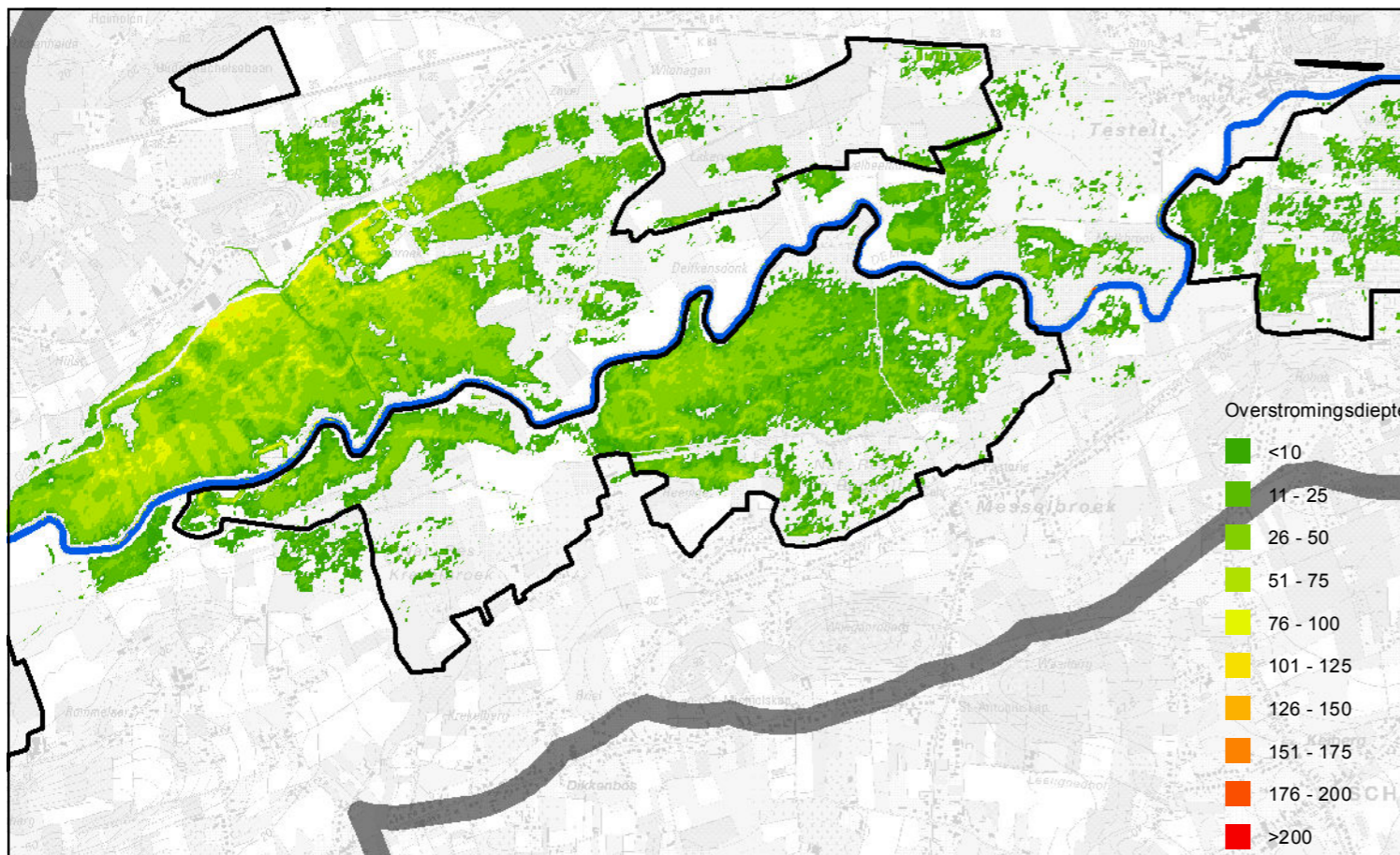

Alternatief A - Overstromingen retourperiode T1



Alternatief A - Overstroming retourperiode T5

Kaart 91: Overstromingen in de referentiesituatie (T1, T5) en bij alternatief A (T1, T5) voor deelgebied 17 (Krekelbroek, De Baggelt, Messelbroek, Keet en Kerkendijk) en deelgebied 18 (Lakervelden, Zavelbeemden)

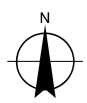

1:25.000 0 500 1.000 1.500 2.000 Meter

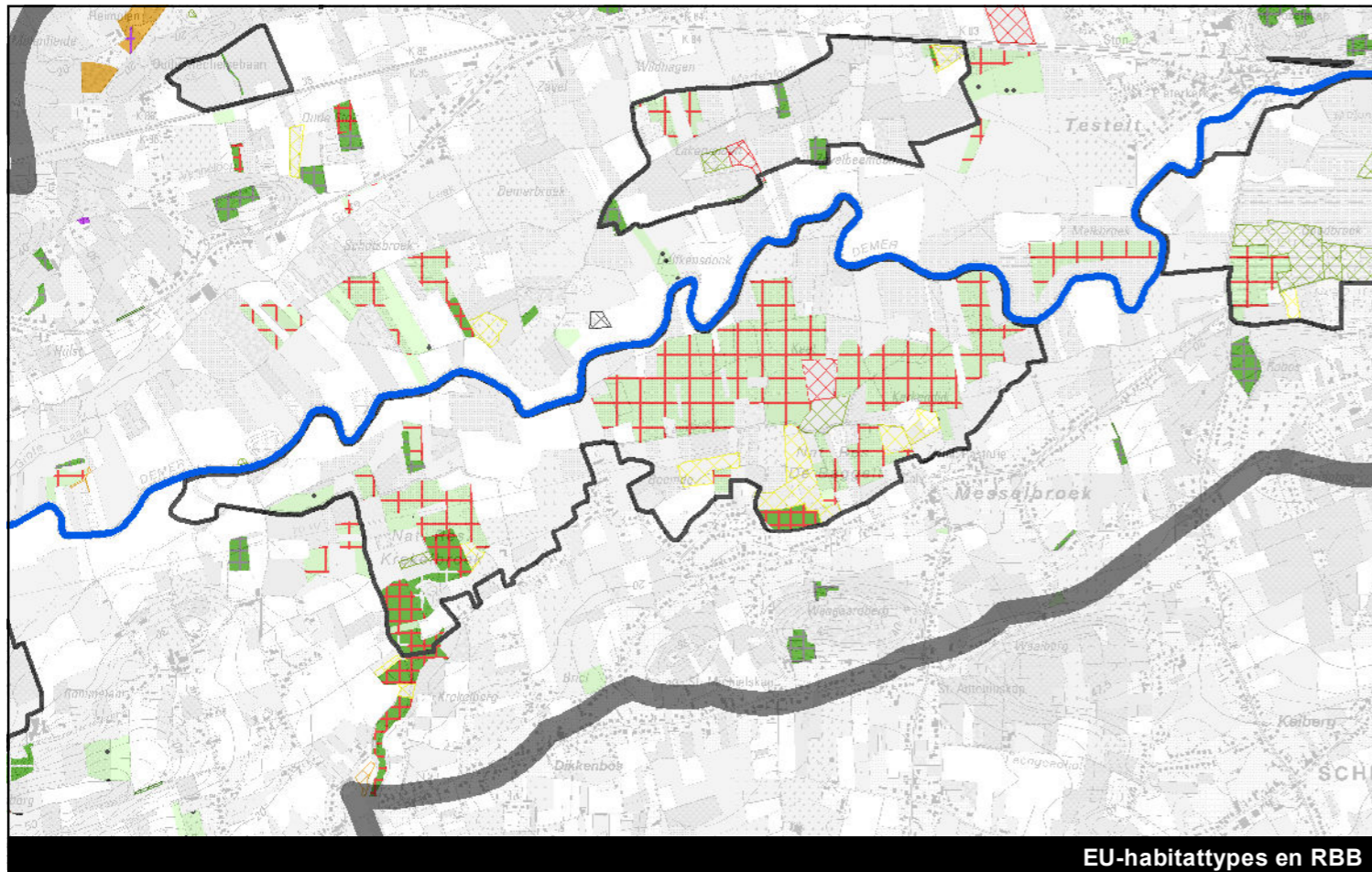

EU-habitattypes en RBB

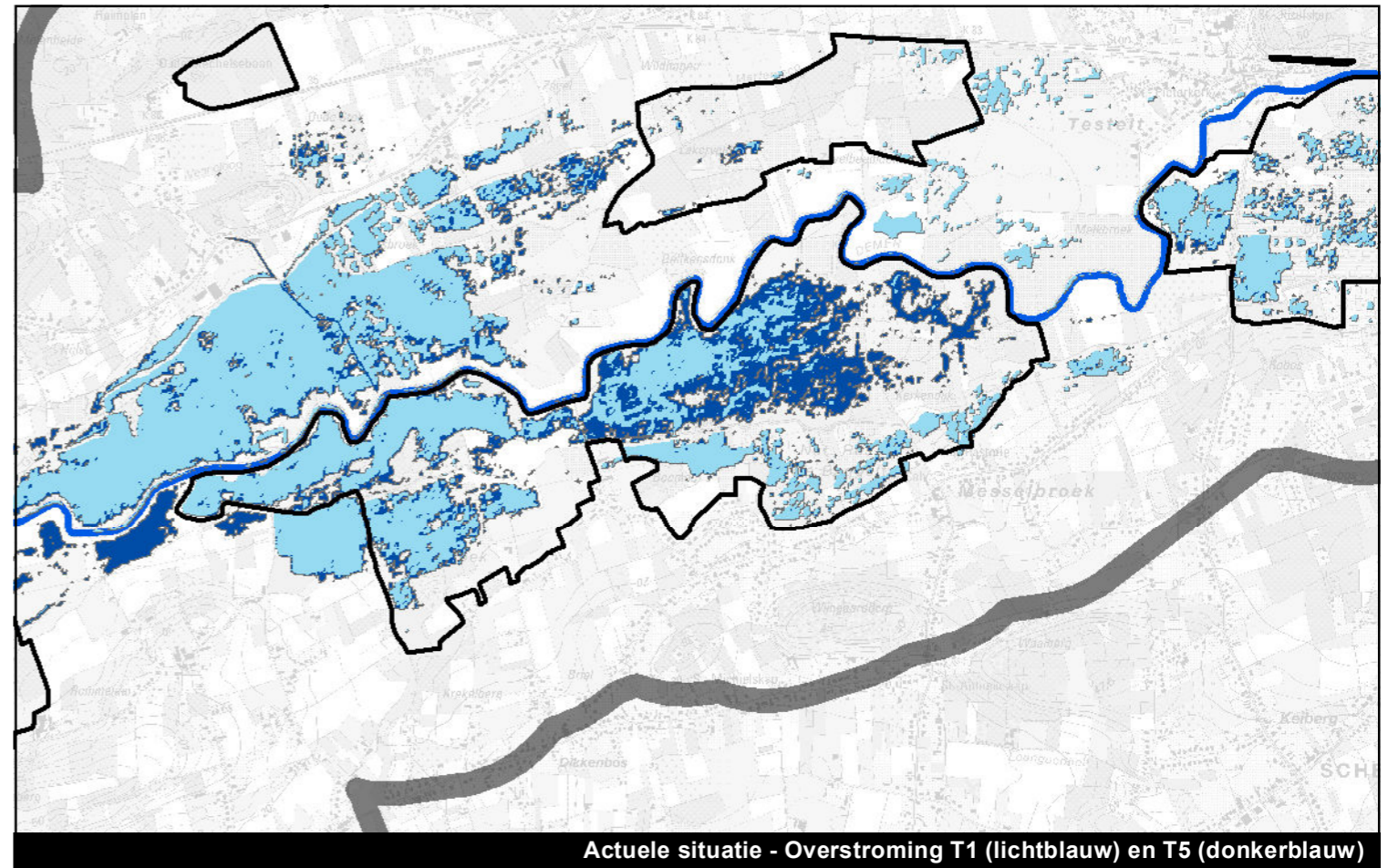

Actuele situatie - Overstroming T1 (lichtblauw) en T5 (donkerblauw)

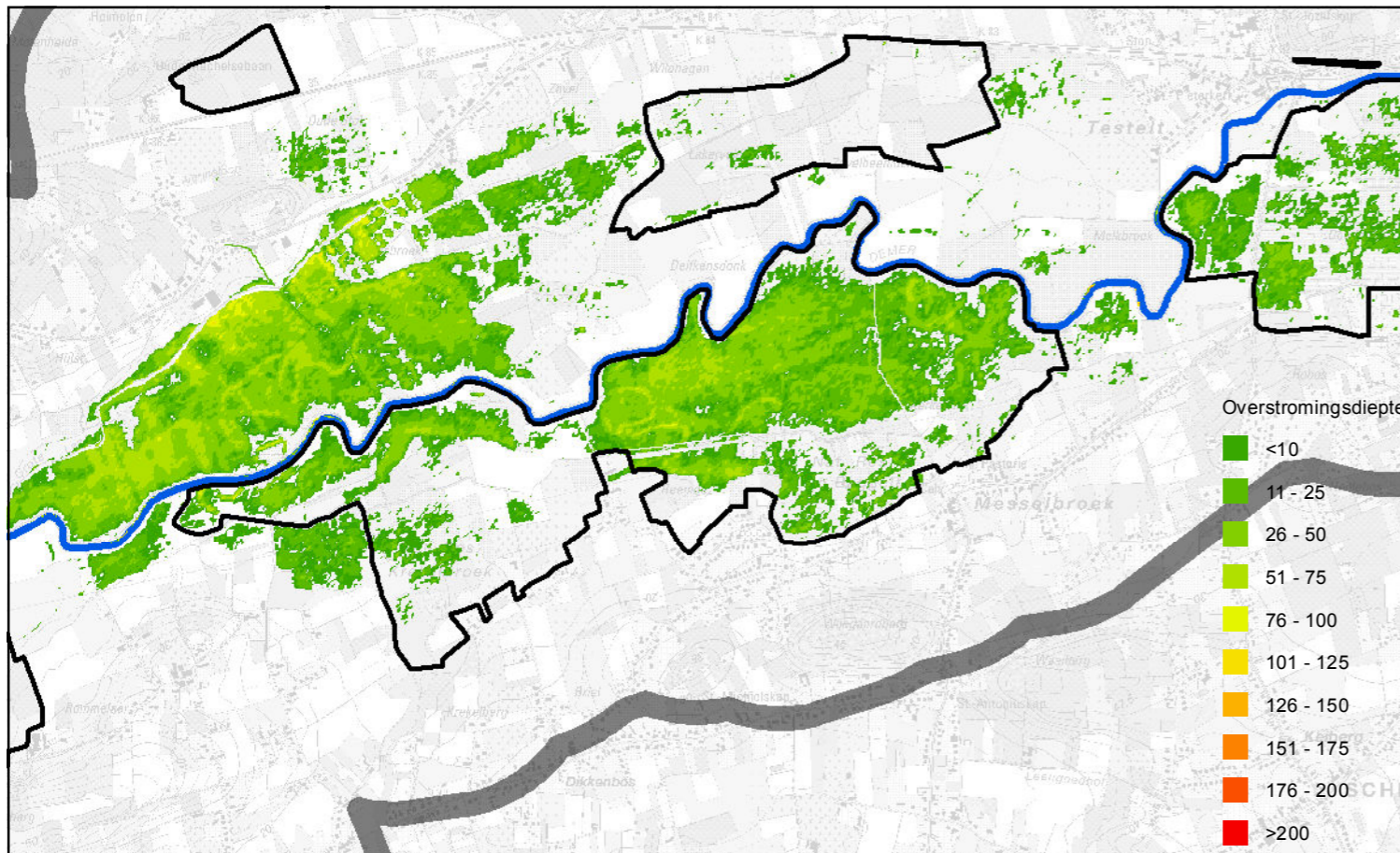

Alternatief B - Overstromingen retourperiode T1

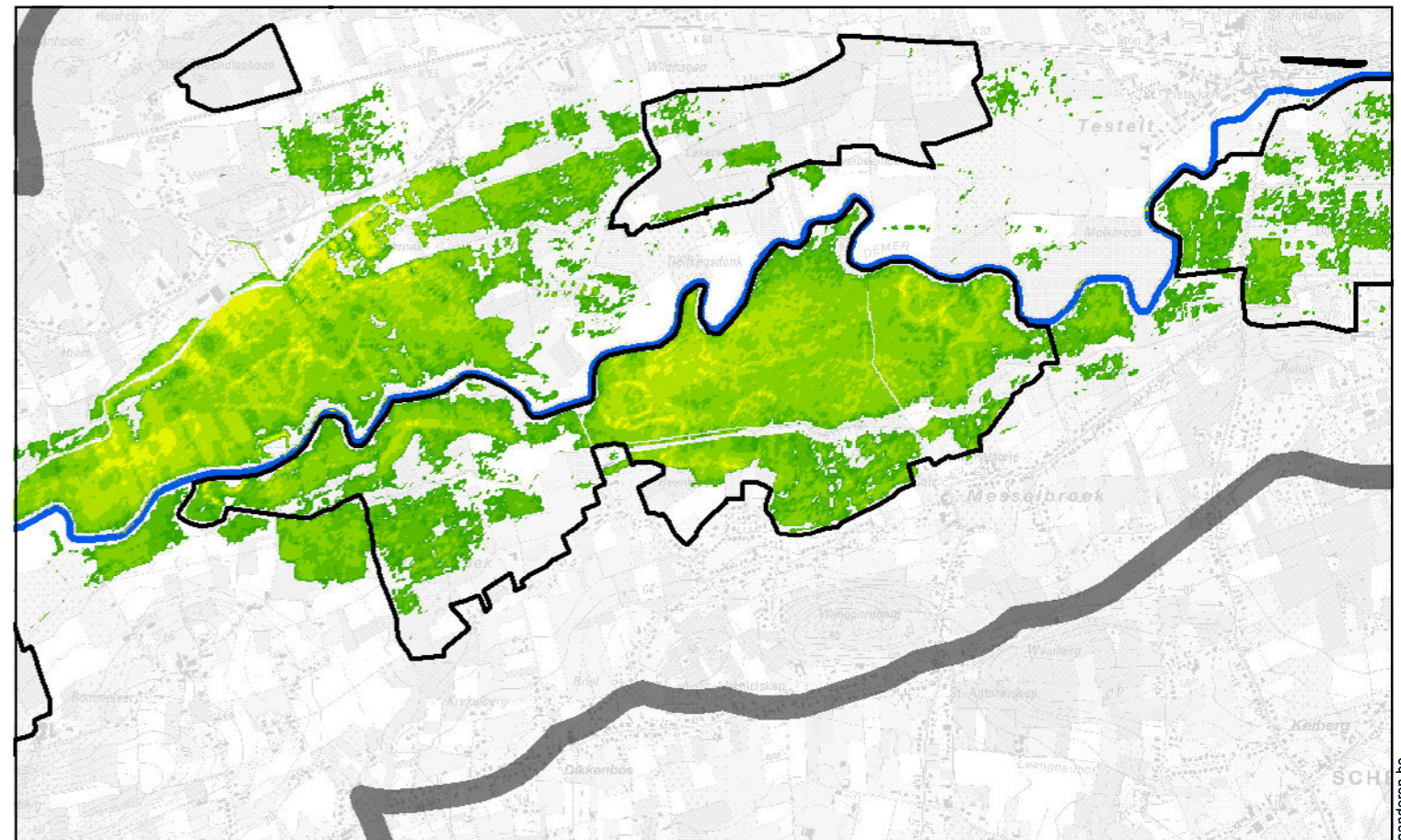

Alternatief B - Overstroming retourperiode T5

Kaart 92: Overstromingen in de referentiesituatie (T1, T5) en bij alternatief B (T1, T5) voor deelgebied 17 (Krekelbroek, De Baggelt, Messelbroek, Keet en Kerkendijk) en deelgebied 18 (Lakervelden, Zavelbeemden)

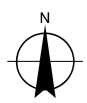

1:25.000 0 500 1.000 1.500 2.000 Meter

L:\Projecten\BE0111002250_2499\BE0111002405_W&Z_Demervallei\04_grafisch_GIS\3_GIS\maps06_Plan-MER\Fase 2\2405_krt92_overstromingen_deelgebied17_18_B.mxd



www.geovlaanderen.be

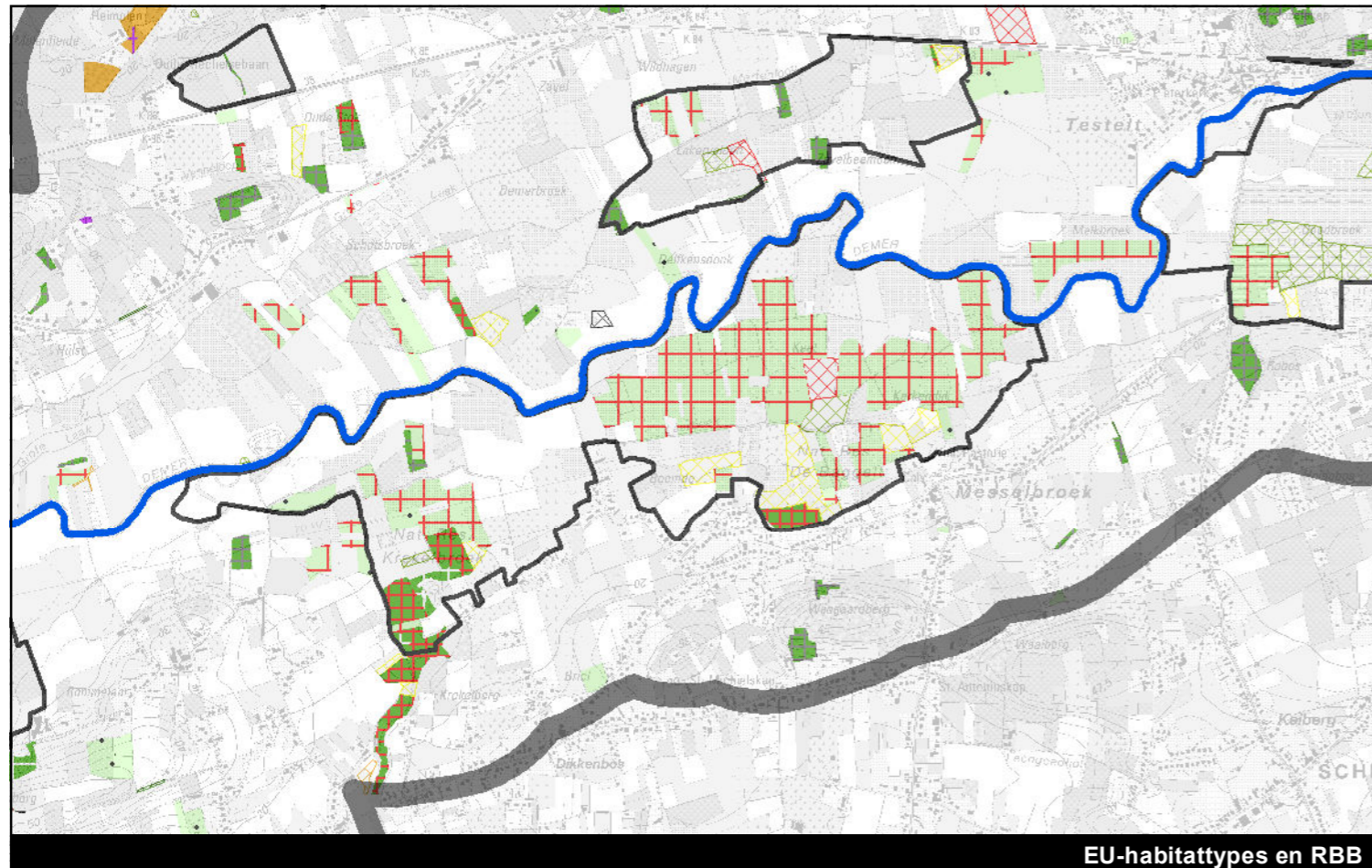

EU-habitattypes en RBB

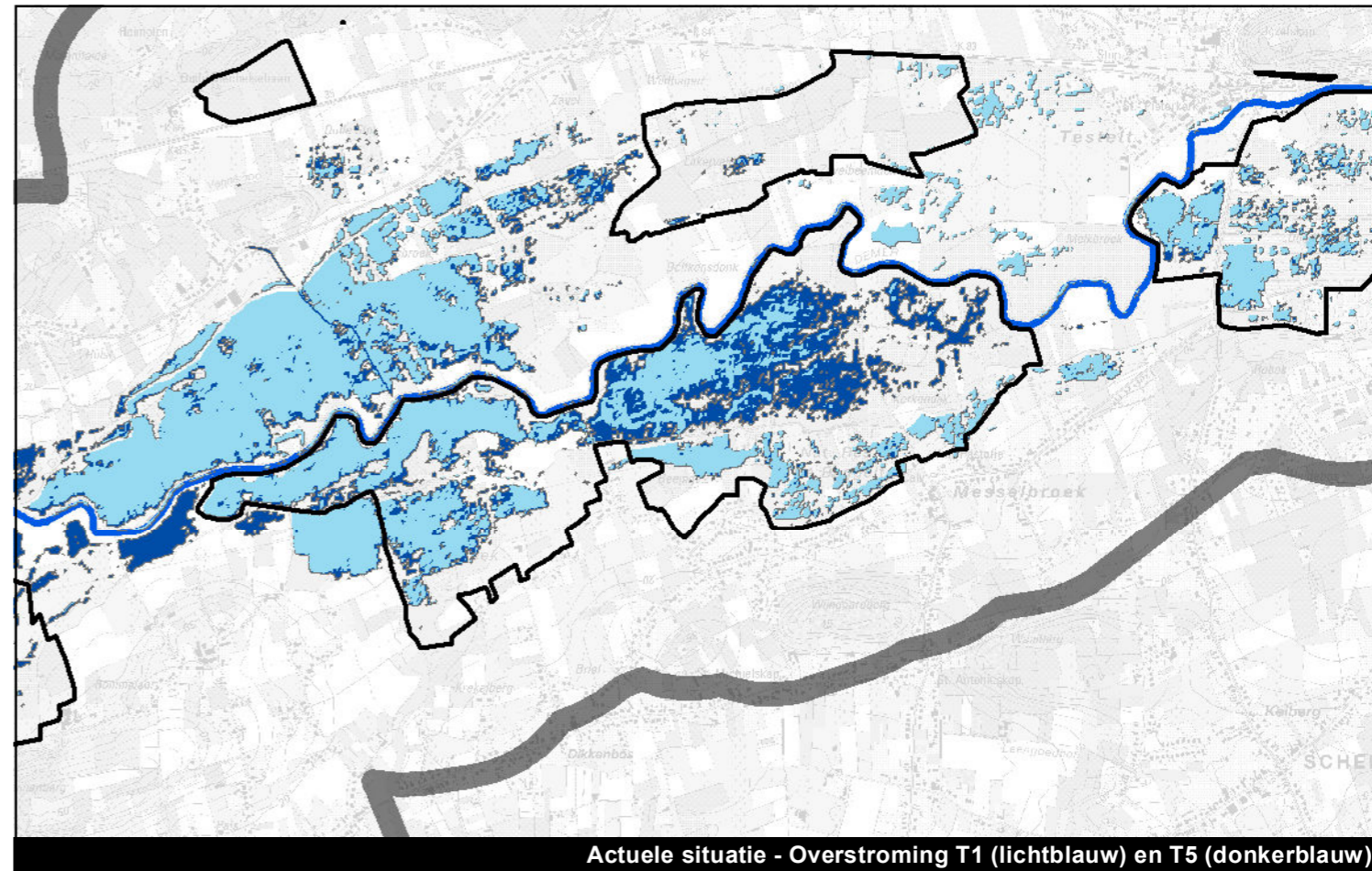

Actuele situatie - Overstroming T1 (lichtblauw) en T5 (donkerblauw)

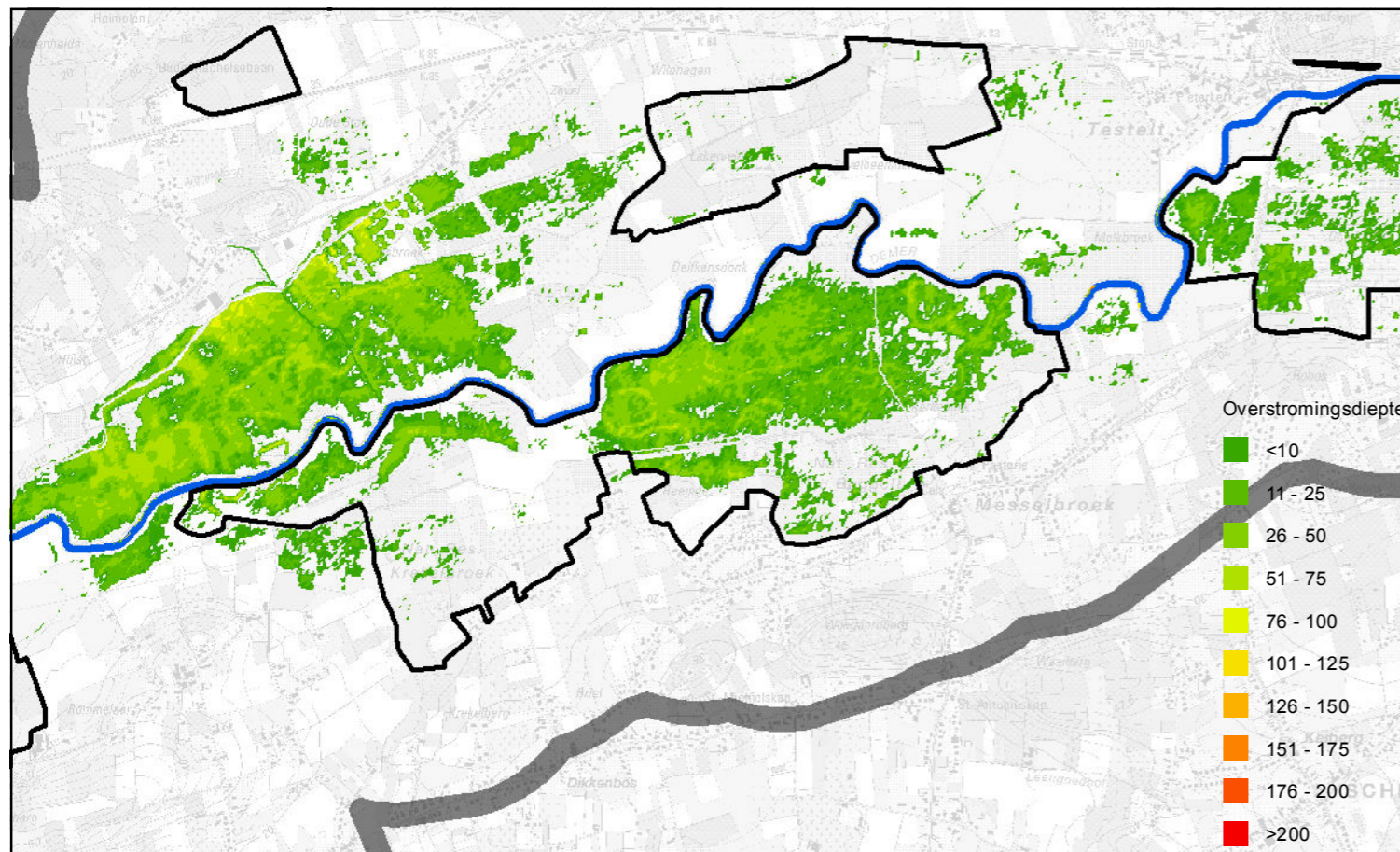

Alternatief C - Overstromingen retourperiode T1

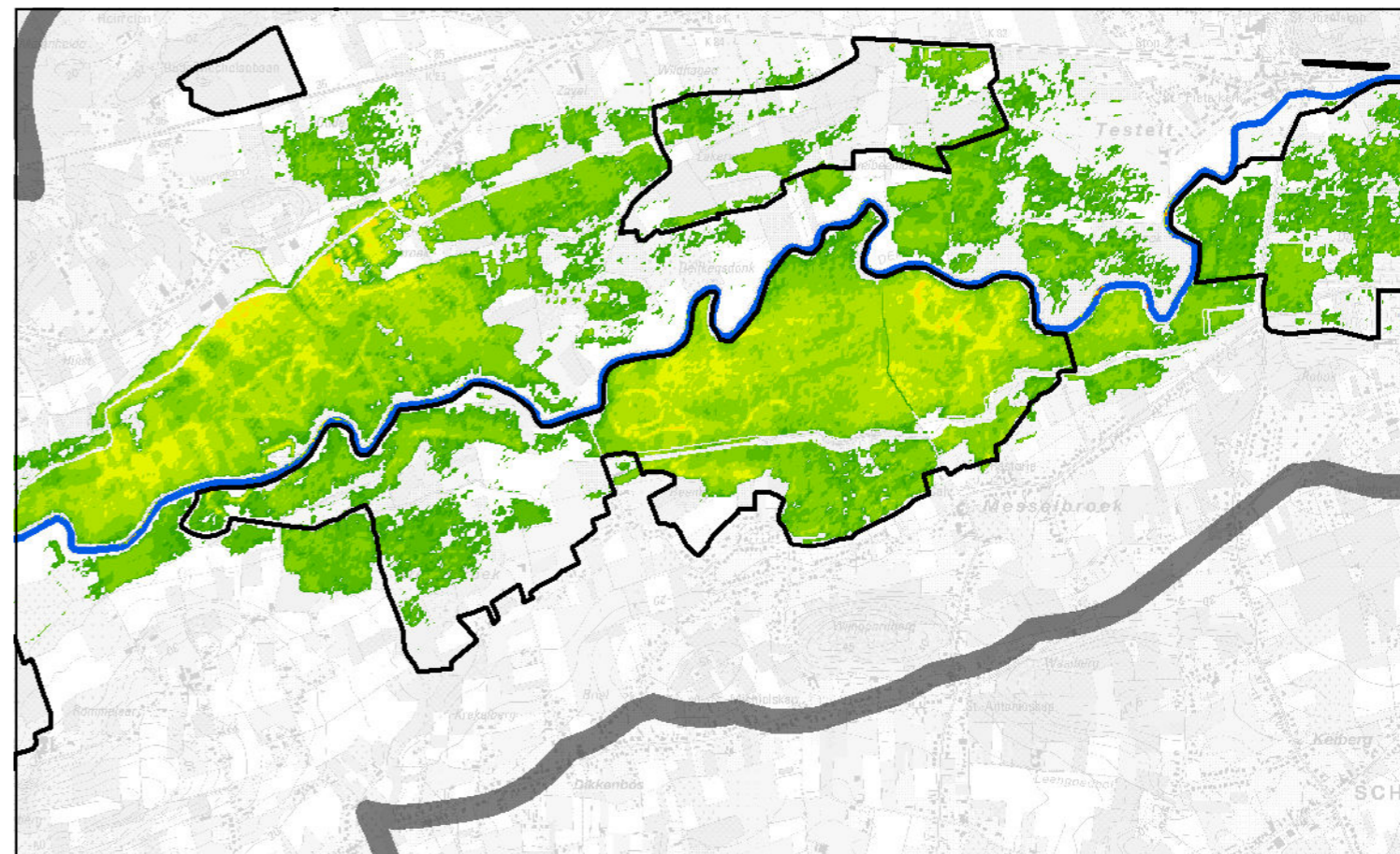

Alternatief C - Overstroming retourperiode T5

Kaart 93: Overstromingen in de referentiesituatie (T1, T5) en bij alternatief C (T1, T5) voor deelgebied 17 (Krekelbroek, De Baggelt, Messelbroek, Keet en Kerkendijk) en deelgebied 18 (Lakervelden, Zavelbeemden)



1:25.000 0 500 1.000 1.500 2.000 Meter

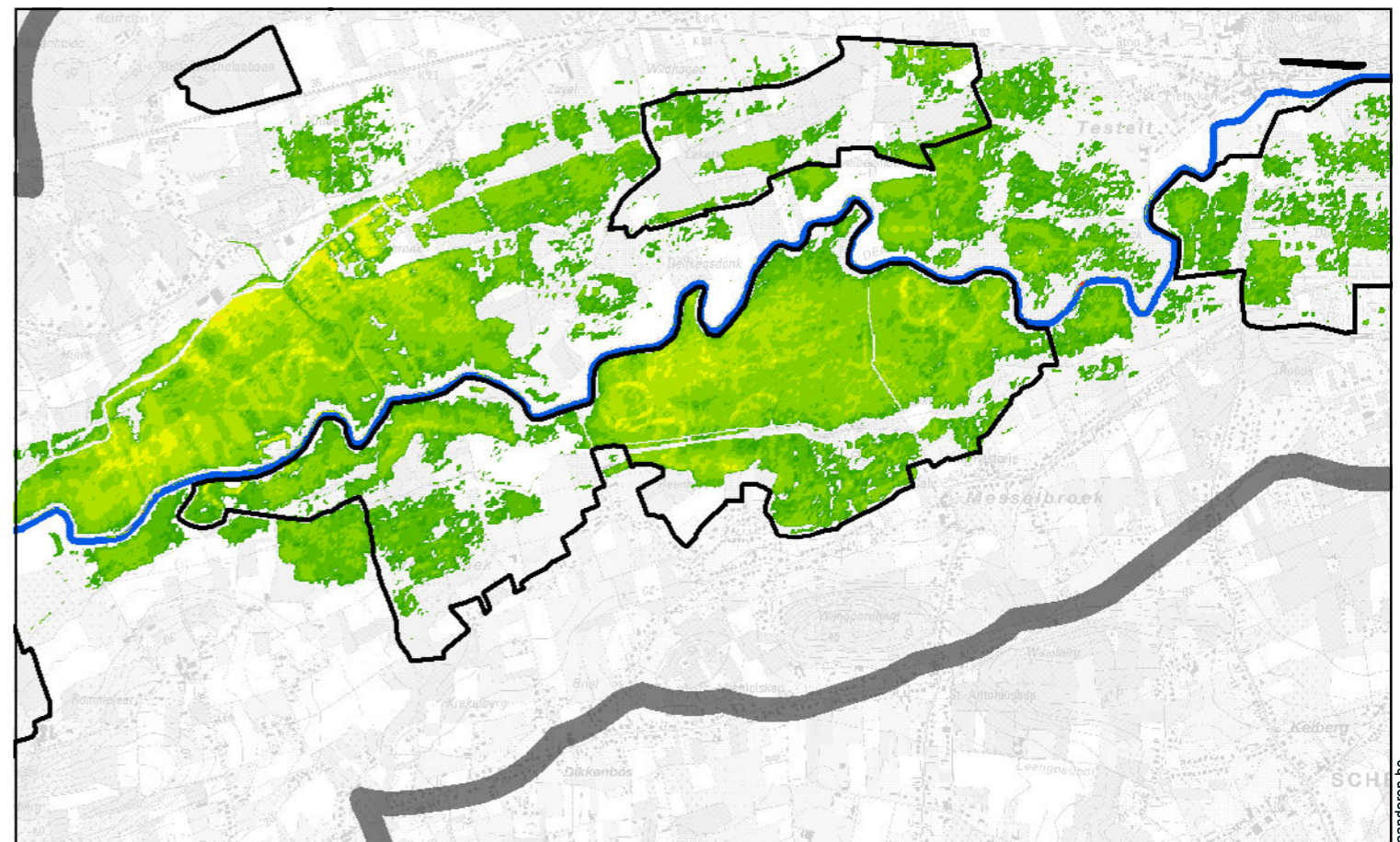
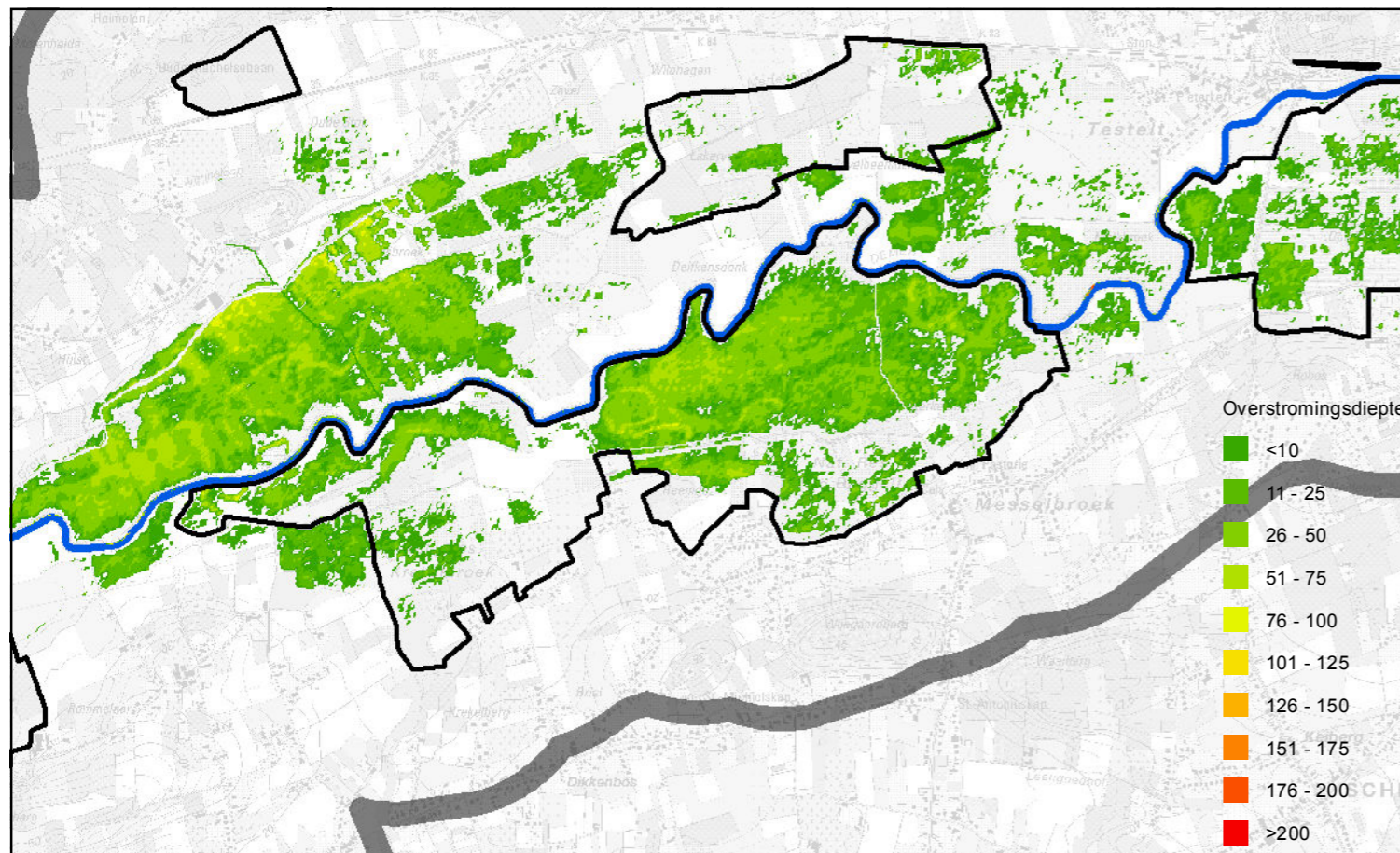
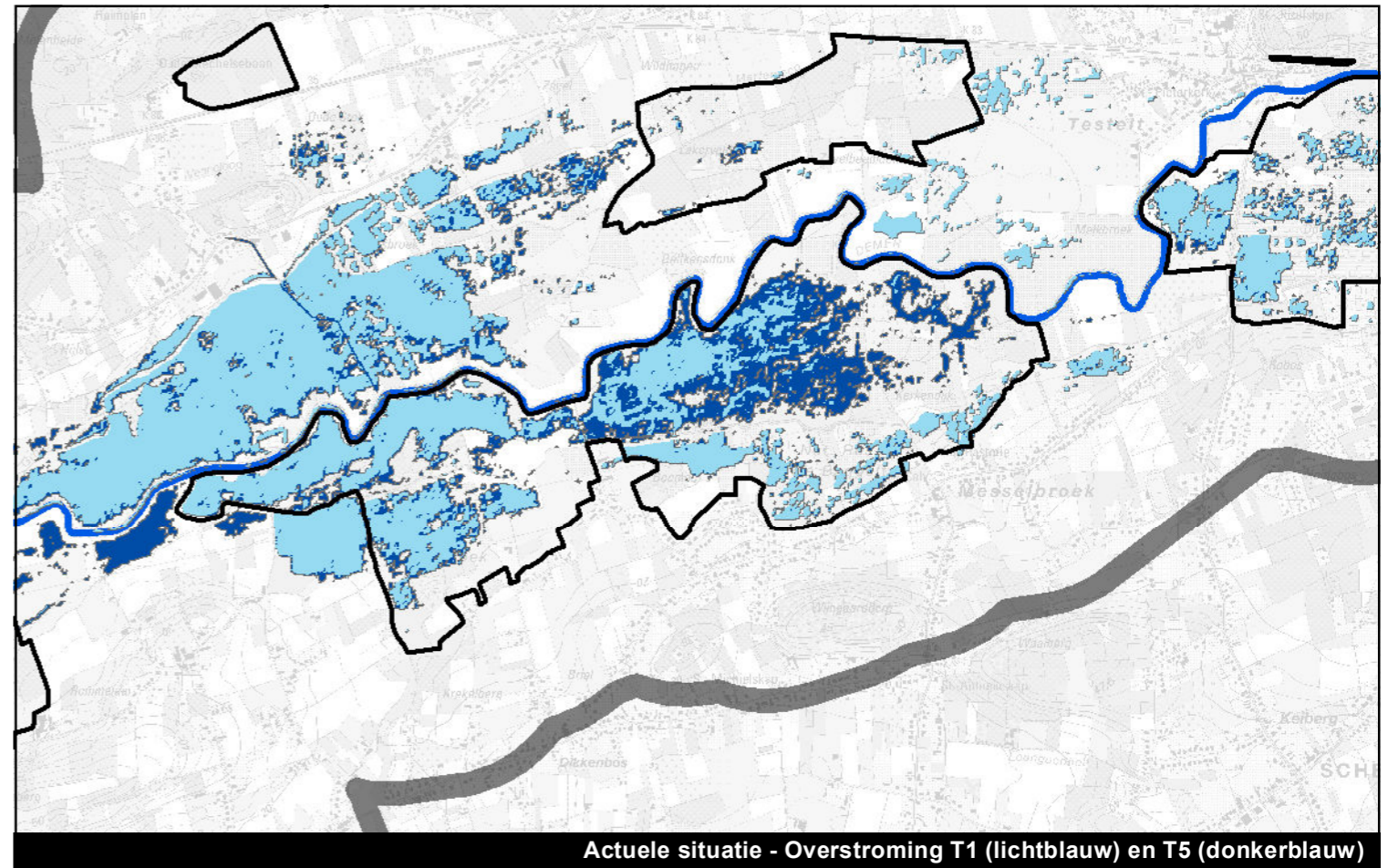
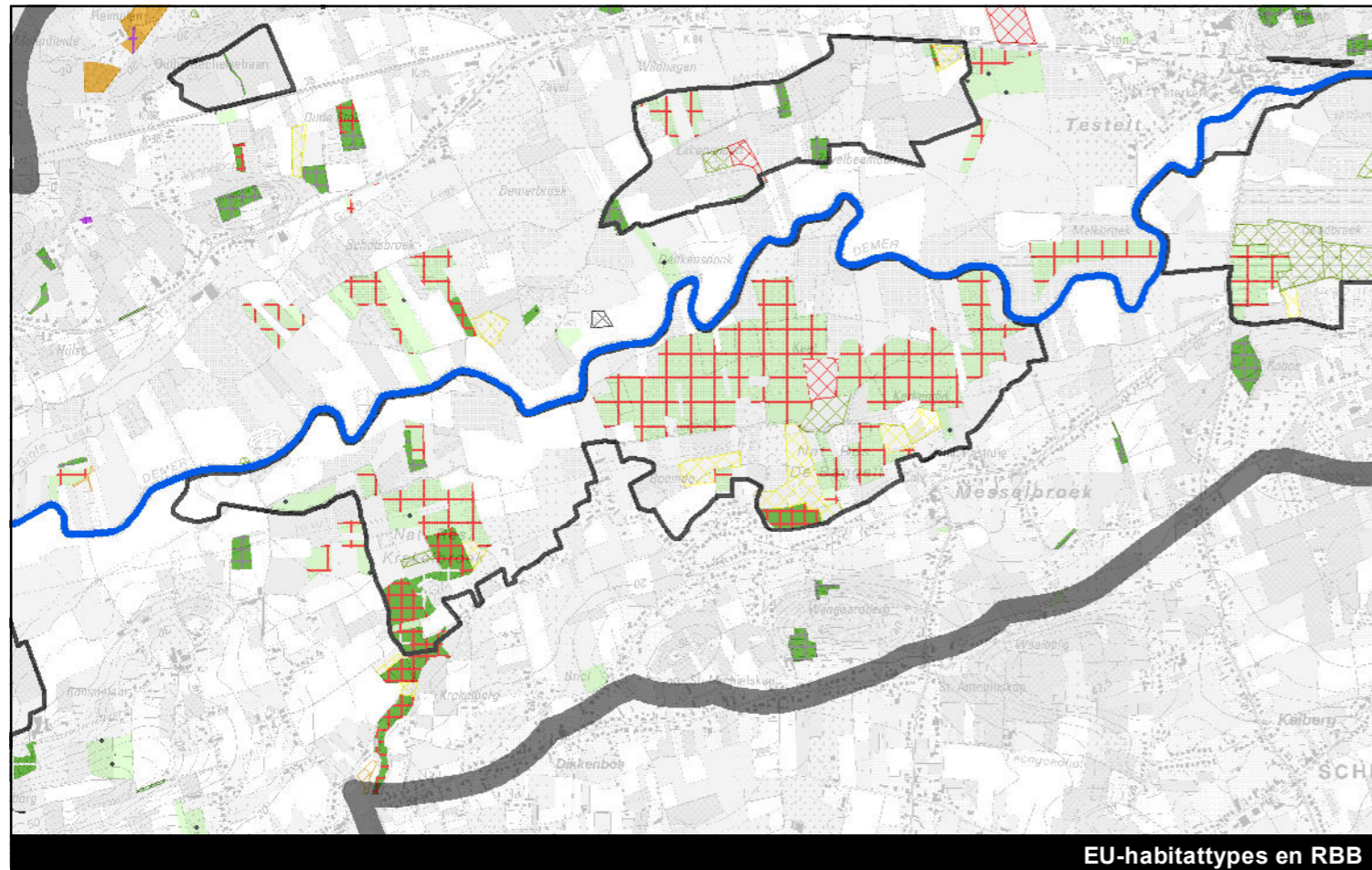

Alternatief I - Overstromingen retourperiode T1

Alternatief I - Overstroming retourperiode T5

Kaart 94: Overstromingen in de referentiesituatie (T1, T5) en bij alternatief I (T1, T5) voor deelgebied 17 (Krekelbroek, De Baggelt, Messelbroek, Keet en Kerkendijk) en deelgebied 18 (Lakervelden, Zavelbeemden)

